Gc
973.3406
S7m5r
1901-'03
1942043

REYNOLDS HISTORICAL
GENEALOGY COLLECTION

M. L

ALLEN COUNTY PUBLIC LIBRARY
3 1833 01076 2091

Digitized by the Internet Archive
in 2012

http://archive.org/details/registerofsocie190103sons

WITHDRAWN

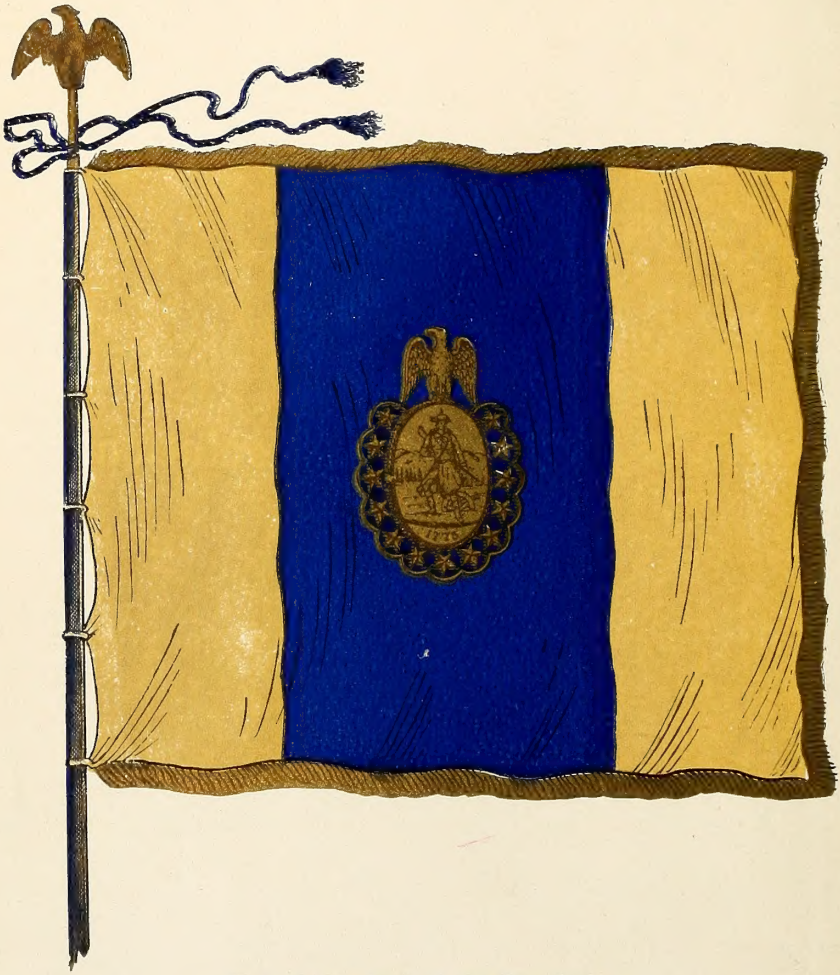

Flag of the Sons of the Revolution.
Adopted by the General Society, April 4th, 1891.

FONTBONNE LIBRARY

REGISTER

WITHDRAWN

THE PUBLIC LIBRARY OF FORT WAYNE & ALLEN CO., IND.

OF THE

Society of Sons of the Revolution

Mo.

IN THE

State of Missouri.

1901-1903.

WITHDRAWN

20959

ISSUED SEPTEMBER, 1903.

Compiled by Henry Cadle,
Secretary.

Press of
Woodward & Tiernan Printing Company
St. Louis.

Ref.
929.799
S05

1942043

DEDICATION.

With filial gratitude and in loving veneration this volume is dedicated to the memory of

THE PATRIOTIC ANCESTORS

OF THE

MEMBERS

OF THE

SOCIETY SONS OF THE REVOLUTION

IN THE

STATE OF MISSOURI.

EXPLANATORY.

It is deemed proper to say that in favoring the introduction of the numerous portraits which embellish this Register, there has been less in view the personal gratification of our members, than a desire to produce a record volume which will be priceless to those who are to come after us.

It is unlikely that the illustration of future Registers with the portraits of members will ever again be attempted, and the time seems propitious for the plan. This is the first Register of the Society in the new century, and the period of the Louisiana Purchase Exposition is notable in particular to the people of the commonwealth.

Founders, Officers, Etc.

FOUNDERS.

The Missouri Society Sons of the Revolution was organized at the Lindell Hotel, St. Louis, February 22, 1894, by Henry Cadle, who had undertaken its promotion at the request of Mr. John Hone, of New York, Chairman of the Committee of the General Society on New Organizations, with the following members, whose applications for membership had been approved by Mr. James Mortimer Montgomery, General Secretary. These original members are known as the

Founders of the Missouri Society.

ALVORD, HON. DANIEL SMITH.
ALVORD, RAYMOND LLOYD.
ALLISON, JAMES WILLIAM.
BLAIR, JAMES LAWRENCE.
BLAIR, GIST.
CADLE, HENRY.
CUSHMAN, ANDREW FRANK.
CUSHMAN, DR. GEORGE HENRY.
CUSHMAN, JOSEPH ARTEMUS.
CLOSE, FREDERICK DEWOLF.
DELAFIELD, WALLACE.
EWING, HON. HENRY WATKINS.
FLEET, COL. ALEXANDER FREDERICK.
FOOTE, REV. HENRY LEWIS.
GREEN, DR. JOHN.
HARDING, GENERAL JAMES.
HARDING, GEORGE STANLEY.
HARDING, CHESTER.
HARDING, EUGENE FAUNTLEROY CORDELL.
HITCHCOCK, HON. HENRY.

HITCHCOCK, HON. ETHAN ALLEN.
HITCHCOCK, GEORGE COLLIER.
HOCKADAY, ROLLINS MILLS.
HYDE, HON. IRA BARNES.
LOCKWOOD, LIEUT. JOHN ALEXANDER, U. S. A.
MINER, EDGAR SAMUEL.
MINER, WILLIAM AVERY.
POST, DR. MARTIN HAYWARD.
POST, TRUMAN AUGUSTUS.
PRESTON, THOMAS JEFFERSON.
ROLLINS, CAPTAIN JAMES HICKMAN, U. S. A.
ROLLINS, HON. CURTIS BURNAM.
ROLLINS, GEORGE BINGHAM.
ROLLINS, EDWARD TUTT.
ROLLINS, HAMILTON BOWMAN.
ROBERTS, JAMES MONTGOMERY.
SLOAN, EWING McGREADY.
SLOAN, HON. CHARLES WILLIAM.
SLOAN, DR. ROBERT TARLTON.
SHULTZ, HON. CHAUNCEY FORWARD.
SHULTZ, JOHN ANDREW JACKSON.
TUTTLE, RT. REV. DANIEL SYLVESTER.
TUTTLE, HERBERT EDWARD.
TUTTLE, ARTHUR LEMUEL.
TIPTON, SAMUEL LINDLY.
WYMAN, HENRY PURKITT.
WYMAN, CHARLES HADLEY.

OFFICERS

OF

THE GENERAL SOCIETY,

ELECTED AT MT. VERNON, APRIL 18, 1902.

General President.

HON. JOHN LEE CARROLL, ELLICOTT CITY,
Of the Maryland Society.

General Vice-President.

GARRET DORSET WALL VROOM, TRENTON,
Of the New Jersey Society.

Second General Vice-President.

HON. POPE BARROW, SAVANNAH,
Of the Georgia Society.

General Secretary.

JAMES MORTIMER MONTGOMERY, 102 FRONT STREET, NEW YORK,
Of the New York Society.

Assistant General Secretary.

WILLIAM HALL HARRIS, No. 216 ST. PAUL STREET, BALTIMORE,
Of the Maryland Society.

General Treasurer.

RICHARD McCALL CADWALADER, 133 S. 12TH STREET, PHILADELPHIA,
Of the Pennsylvania Society.

Assistant General Treasurer.

HENRY CADLE, BETHANY,
Of the Missouri Society.

General Chaplain.

REV. THOMAS EDWARD GREEN, D. D., S. T. D., CEDAR RAPIDS,
Of the Iowa Society.

General Registrar,

WALTER GILMAN PAGE, No. 90 WESTLAND AVENUE, BOSTON,
Of the Massachusetts Society.

General Historian.

HON. HOLDRIDGE OZRO COLLINS, LOS ANGELES,
Of the California Society.

SONS OF THE REVOLUTION

IN THE

State of Missouri.

Instituted February 22, 1894.

Election February 23, 1903.

OFFICERS:

President.

RT. REV. DANIEL SYLVESTER TUTTLE, D. D., LL. D., St. Louis.
Bishop of Missouri.

Vice-President.

HON. SELDEN PALMER SPENCER, St. Louis.

Second Vice-President.

JAMES LAWRENCE BLAIR, St. Louis.

Third Vice-President.

WILLIS CLINTON ALLEN, Kansas City.

Fourth Vice-President.

COL. JAMES HAMILTON McCORD, N. G. M., St. Joseph.

Secretary.

HENRY CADLE, Bethany.

Assistant Secretary.

EWING McGREADY SLOAN, St. Louis.

Registrar.

JAMES MITCHELL COBURN, Kansas City.

Treasurer.

CHARLES McINTOSH CUTHBERT, St. Louis.
817 N. Second Street.

Chaplain.

REV. MICHAEL BURNHAM, D. D., St. Louis.

Historian.

PROF. GEORGE EDWARDS JACKSON, St. Louis.

Marshal.

EZRA HUNT DYER, St. Louis.

Board of Managers.

RT. REV. DANIEL SYLVESTER TUTTLE,
HENRY CADLE,
ROBERT MONROE FUNKHOUSER, M. D.,
CHARLES BRANCH,
JAMES ALAXANDER CAMPBELL, M. D.,
HENRY CLARKSON SCOTT,
THOMAS FRALEY VAN NATTA,
FREDERIC POMEROY LYMAN,
HON. SELDEN PALMER SPENCER.
CHARLES McINTOSH CUTHBERT,
HENRY PURKITT WYMAN,
JOHN ANDREW JACKSON SHULTZ,
ALBIN BRADFORD COLTON,
ELLIOT MARSHALL,
ISAAC GILBERT BAKER,
HON. CHRISTOPHER PEGUES ELLERBE.

Delegates to General Society.

GEN. LEWIS BALDWIN PARSONS,
WILLIAM EDWARD SWENTZEL,
MOSES GREENWOOD, JR.,
ROSCOE MORROW BACHELLER,
JAMES THOMAS SANDS.

Alternates.

PROF. WILLIAM DAVID BUTLER,
HERBERT PERRY WRIGHT,
CHARLES ROYAL BLAKE,
DUDLEY GRAVES WOODARD,
ROBERT COIT DAY.

OFFICERS

OF THE

Kansas City Chapter

SONS OF THE REVOLUTION

(AUXILIARY TO THE STATE SOCIETY.)

Organized January 17, 1895.

Elected October 19, 1902.

President.

CHARLES DAVID MILL.

Vice-President.

CLARENCE STEUBEN PALMER.

Secretary.

ORLANDO POWERS BLOSS.

Treasurer.

EDMUND SPRAGUE BIGELOW.

Chaplain.

REV. ALBERT BUSHNELL., D. D.

Board of Managers.

CHARLES ANDREW BROCKETT,
ROBERT SLIDELL RODGERS,
WALTON NORWOOD MOORE,
JAMES MITCHELL COBURN,
EDWIN MCKAIG CLENDENING,
KELLY BRENT.

OFFICERS

OF THE

St. Joseph Chapter

SONS OF THE REVOLUTION.

(AUXILIARY TO THE STATE SOCIETY.)

Organized November 30, 1896.

President.

WILLIAM ST. JOHN ELLIOT MARSHALL.

Vice-President.

ROSCOE MORROW BACHELLER.

Secretary.

MANFRED MOSES RIGGS.

Treasurer.

WILLIAM HARRIS FLOYD, JR.

Board of Managers.

HENRY KIRKE WHITE,
JESSE WALDO BEACH,
DR. JOHN SUBLETT LOGAN,
ALVAH PATTEE CLAYTON,
ISAAC MOTTER,
LEWIS MOTTER SMITH,
WILLARD ELMER BURNETT,
CHARLES MORLAND CARTER.

CONSTITUTION

OF THE

SOCIETY OF SONS OF THE REVOLUTION

IN THE

STATE OF MISSOURI.

PREAMBLE.

WHEREAS, It has become evident from the decline of proper celebration of such national holidays as the Fourth of July, Washington's Birthday, and the like, that popular interest in the events and men of the War of the Revolution is less than in the earlier days of the Republic; and—

WHEREAS, This lack of interest is to be attributed not so much to the lapse of time as to the neglect on the part of descendants of Revolutionary heroes to perform their duty of keeping before the public mind the memory of the services of their ancestors, and of the times in which they lived, and of the principles for which they contended—

Therefore, The SOCIETY OF THE SONS OF THE REVOLUTION has been instituted to perpetuate the memory of the men who, in Military, Naval or Civil service, by their acts or counsel achieved American Independence; to promote and assist in the proper celebration of the anniversaries of Washington's Birthday, the Battles of Lexington and Bunker Hill, the Fourth of July, the Capitulations of Saratoga and Yorktown, the Formal Evacuation of New York by the British Army on the 3d of December, 1783, as a relinquishment of territorial sovereignty, and other prominent events relating to or connected with the War of the Revolution; to collect and secure for preservation the manuscript rolls, records and other documents and memorials relating to that war; to inspire among the members and descendants a patriotic spirit of their fore-

fathers; to inculcate, in the community in general, sentiments of nationality, and respect for the principles for which the patriots of the Revolution contended; to assist in the commemorative celebration of other great historical events of national importance, and to promote social intercourse and the feeling of fellowship among its members.

ARTICLE I.

NAME OF SOCIETY.

The Society shall be known by the name, style and title of SOCIETY OF SONS OF THE REVOLUTION, IN THE STATE OF MISSOURI.

ARTICLE II.

OBJECTS.

The objects of the Society are social, educational and patriotic, and the Society is formed for the particular purpose of perpetuating the memory of the men, who in military, naval and civil service of the Colonies, and of the Continental Congress, by their acts or counsel achieved the independence of the country, and to further the proper celebration of the anniversaries of the birthday of Washington, and prominent events connected with the War of the Revolution; to collect and secure for preservation the manuscripts, records and other documents relating to that period; to inspire the members of the Society with the patriotic spirit of their forefathers, and to promote the feeling of fellowship among its members.

ARTICLE III.

MEMBERSHIP.

Any male person above the age of twenty-one years shall be eligible to membership in this Society, who is descendant from an ancestor as the *propositus,* who, either as a military, naval or marine officer, soldier, sailor or marine, or official in the

service of any one of the thirteen original Colonies or States, or of the National Government representing or composed of those Colonies or States, assisted in establishing American Independence, during the War of the Revolution, between the 19th day of April, 1775, when hostilities commenced, and the 19th day of April, 1783, when they were ordered to cease.

Provided, That when the claim of eligibility is based on the service of an ancestor in the Minutemen or Militia, it must be satisfactorily shown that such ancestor was actually called into the service of the State or United States, and performed garrison or field duty; and—

Provided further, That when the claim of eligibility is based on the service of an ancestor as a sailor or marine, it must in like manner be shown that such service was other than shore duty, and regularly performed in the Continental navy, or the navy of one of the thirteen original States, or on an armed vessel, other than a merchant ship, which sailed under letters of marque and reprisal, and that such ancestor of the applicant was duly enrolled in the ship's company, either as an officer, seaman, or otherwise than as a passenger; and—

Provided further, That when the claim of eligibility is based on the service of an ancestor as an official, such service must have been performed in the civil service of the United States, or of one of the thirteen original States, and must have been sufficiently important in character to have rendered the official specially liable to arrest and imprisonment, the same as a combatant, if captured by the enemy, as well as liable to conviction of treason against the Government of Great Britain.

In the construction of this article the volunteer Aides-de-Camp of General Officers in Continental service who were duly announced as such, and who actually served in the field during a campaign, shall be comprehended as having performed qualifying service.

The Civil Officials and Military forces of the State of Vermont during the War of the Revolution shall also be comprehended in the same manner as if they had belonged to one of the thirteen original States.

No service of an ancestor shall be deemed as qualifying service for membership in this Society where such ancestor,

after assisting in the cause of American Independence, shall have subsequently either adhered to the enemy, or failed to maintain an honorable record throughout the War of the Revolution.

No person shall be admitted as a member of this Society unless he be eligible under one of the provisions of this article, and unless of good moral character, and adjudged worthy of becoming a member.

ARTICLE IV.

OFFICERS.

The officers of this Society shall be a President, and four Vice-Presidents, a Secretary, Assistant Secretary, a Registrar, a Treasurer and a Chaplain, who shall be chosen by ballot from among the members thereof, annually, to serve for the term of one year, and until their successors are elected and qualified.

ARTICLE V.

BOARD OF MANAGERS.

The Board of Managers of the Society shall be sixteen in number, namely; the President, the First Vice-President, the Treasurer and Secretary, *ex-officio,* and twelve others, who shall be chosen by ballot from among the members of the Society annually, to serve for the term of one year, and until their successors are elected and qualified. The Board shall have power to fill vacancies occurring in their own number.

ARTICLE VI.

ADMISSION OF MEMBERS.

Every application for membership shall be made in writing, subscribed by the applicant, and approved by two members over their signatures. Applications shall contain or be

accompanied by proof of eligibility, and such application and proofs shall be submitted to the Board of Managers, who shall have full power to determine the qualifications of the applicant.

Payment of the initiation fees and subscription to the declaration required by the Constitution of this Society shall be prerequisites of membership.

ARTICLE VII.

DECLARATION.

Every member shall declare upon honor that he will endeavor to promote the purposes of this institution, and observe the Constitution and By-Laws of this Society, and if he be a citizen of the United States, shall declare that he will support the Constitution of the United States; such declaration shall be in writing, and subscribed by the member making it.

ARTICLE VIII.

INSTITUTION CONSIDERED AND SUBJECTS PROHIBITED.

At every meeting the purposes of the institution will be fully considered, and the best measures to promote them adopted, but no question involving religious doctrine, or the party politics of the day within the United States, shall ever be discussed or considered in any meeting of this Society.

ARTICLE IX.

COMMEMORATIONS.

It shall be a standing regulation that the members shall, when practicable, hold a commemorative celebration, and dine together at least once in every year.

ARTICLE X.

SEAL.

The seal of the Society of the Sons of the Revolution shall be one and seven-eighths of an inch in diameter, and shall consist of the figure of a Minuteman in Continental uniform, standing on a ladder, leading to a belfry, and holding in his left hand a musket and an olive branch, and grasping in his right hand a bell rope; above the cracked Liberty Bell, issuing therefrom a ribbon, bearing the motto of the Sons of the Revolution, *"Exegi Monumentum Aere Perennius;"* across the top of the ladder on the ribbon the figures "1776," and at the left of the Minuteman, and also on a ribbon, the figures "1883"—the year of the Centennial Commemoration of the permanent evacuation by the British Army of American territory; the whole encircled by a band three-eighths of an inch wide, thereon at the top thirteen stars of five points each, and at the bottom the legend "Sons of the Revolution," the following being a fac-simile thereof:

The Secretary shall be the custodian of the seal, which shall be identical in every particular with this description.

ARTICLE XI.

INSIGNIA.

The insignia of the SONS OF THE REVOLUTION shall consist of a badge pendant from the ribbon by a ring of gold.

The badge shall be elliptical in form, with escaloped edges one and one-quarter inches in length, and one and one-eighth inches in width, the whole surmounted by a gold eagle with wings displayed inverted. On the obverse side a medallion of gold in the center, elliptical in form, bearing on its face the figure of a soldier in Continental uniform, with musket slung; beneath, the figures "1775"; the medallion surrounded by thirteen raised gold stars of five points each upon a border of dark blue enamel.

On the reverse side, in the center, a medallion corresponding in form to that on the obverse and also in gold, bearing on its face Houdon's Portrait of Washington in bas relief, encircled by the legend "SONS OF THE REVOLUTION." Beneath, the figures "1883," and upon the reverse of the eagle the number of the particular badge engraved; the medallion surrounded by a plain gold border conforming in dimensions to the obverse, upon which members may have their names engraved in script.

The ribbon shall be dark blue, ribbed and watered, edged with buff, one and one-half inches wide and one and one-half inches in displayed length.

The insignia shall be worn by the members conspicuously and only on the left breast on all occasions, when they shall assemble as such for any stated purpose or celebration. The badge shall never be worn as an article of jewelry.

The Treasurer of the Society shall procure and issue the insignia to the members, and shall keep a record of all issued by him. Such insignia shall be returned to the Treasurer of the Society by any member who may formally withdraw, or resign, or be expelled, but otherwise it shall be deemed an heirloom.

No member shall receive more than one badge, unless to replace one, the loss or destruction of which shall first be

satisfactorily established, the following being a fac-simile of such insignia:

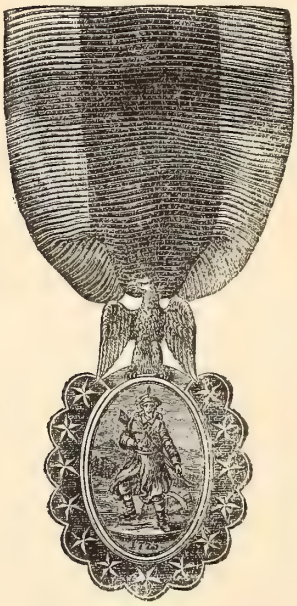

OBVERSE.

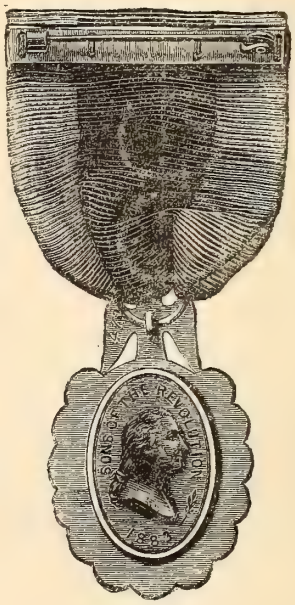

REVERSE.

On occasions other than the meetings for any stated purpose or celebration, members may wear a rosette of the prescribed ribbon and pattern in the upper button hole of the left lapel of the coat.

The Treasurer shall procure and issue the rosettes to members.

The following being a fac-simile of the same, which shall not exceed fifteen millimetres in diameter:

ROSETTE.

ARTICLE XII.

LOCAL CHAPTERS.

Whenever twelve or more members of the Society in any city in the State shall petition the Board of Managers for permission to organize a local Chapter, the Board may authorize the Secretary to organize the petitioners into a Chapter. The Chapter being auxiliary to the State Society, and to be at all times under its control, and to have the following officers, a President, Vice-President, Secretary, Treasurer, and a Board of Managers of six.

Membership in a State Society shall first be necessary to membership in a Chapter. The Chapters shall have power to adopt By-Laws for their government, but these By-Laws shall be first approved by the Board of Managers of the State Society.

ARTICLE XIII.

ALTERATIONS AND AMENDMENTS.

No alteration or amendment of the Constitution of this Society shall be made unless notice thereof be duly given in writing, signed by the member proposing the same, at a meeting of the Society, and unless the same shall be adopted at a subsequent meeting held at least thirty days after such notice, by a vote of three-fourths of the members present, and in the notices issued for such meeting the fact shall be stated that a proposed amendment to the Constitution will be considered.

BY-LAWS

OF THE

SOCIETY OF SONS OF THE REVOLUTION

IN THE

STATE OF MISSOURI.

SECTION I.

FEES, DUES AND CONTRIBUTIONS.

The initiation fees shall be five (5) dollars; the annual dues, five (5) dollars, payable on or before the first day of January in every year, provided that any member who shall have been elected during the last three months of the fiscal year shall not be required to pay the annual dues for the current fiscal year. The payment at one time of fifty (50) dollars shall constitute a life membership. The payment at one time of one hundred (100) dollars shall constitute a perpetual or endowed membership, and upon the death of the member so paying the membership, shall be held by his eldest son, or such other descendant from the ancestor from whom he claims as he may nominate; in failure of such nomination the Society may decide which one of the descendants shall hold the membership, provided always that the Society reserves to itself the privilege of rejecting any nomination that may not be acceptable to it. All those holding life or endowed memberships shall be exempt from the payment of the initiation fee and annual dues.

SECTION II.

PERMANENT FUND.

All life and endowed membership fees, as well as donations, which shall be paid to the Society, shall remain forever to the use of the Society as a permanent fund, the income only of which may be expended. All the membership fees shall be placed in the permanent fund, and can only be drawn out by a two-thirds vote of the members present at an annual meeting of the Society.

SECTION III.

ANNUAL MEETINGS.

The annual meeting of the Society shall be held in the City of St. Louis, on the 22d day of February (except when that day is a Sunday, the meetings shall be held on the next ensuing day), at which a general election of Officers and Managers by ballot shall take place; in such elections a majority of the ballots given for any Officer or Manager shall constitute a choice, but if on the first ballot no person shall receive such a majority, then a further balloting shall take place, in which a plurality of votes given for any Officer or Manager shall determine the choice.

SECTION IV.

QUORUM.

At all meetings of the Society five members shall constitute a quorum for the transaction of business.

SECTION V.

PRESIDENT.

The President, or in his absence the First or Second Vice-Presidents, or in their absence a Chairman *pro tempore,* shall preside at all meetings of the Society, and of the Board of Managers, and shall exercise the usual functions of a presiding officer under general parliamentary rules, subject to an appeal to the Society in proper cases under those rules. The President shall be, *ex officio,* a member of all committees other

than the Committee on Nominations. He shall have power to convene the Board of Managers and appoint the place of such meeting when called by him.

He shall also perform such other representative duties on behalf of the Society, either personally or by correspondence, as it or the Board of Managers may find desirable or necessary, or as customarily appertaining to his office, and he shall enforce a strict observance of the Constitution and By-Laws of the Society.

In case of his decease, resignation, neglect to serve or inability from any cause to act as President, the duties of the office shall devolve on the First Vice-President until the vacancy caused by such decease, resignation or neglect to serve shall be filled, or until the inability shall cease.

SECTION VI.

SECRETARY.

The Secretary shall conduct the general correspondence of the Society, and keep a record thereof; he shall notify all qualified and accepted candidates of their admission; and perform such other duties as the Society or Board of Managers or his office may require of him; he shall have charge of the seal, certificates of incorporation, by-laws, historical and other documents and records of the Society, other than those required to be deposited with the Registrar, and shall affix the seal to all properly authenticated certificates of membership, and transmit the same without delay to the member for whom it shall be issued, or to his proper representative; he shall also notify the Registrar of all admissions to membership, and transmit to him the applications and proofs of eligibility of all persons so admitted; he, together with the presiding officer, shall, when necessary, certify all acts of the Society, and in proper cases authenticate them under seal; he shall have charge of all printing and publications directed by the Society, or by the Board of Managers; he shall give due notice of the time and place of all meetings of the Society and of the Board of Managers, and shall attend the same; he shall keep fair and

accurate records of all the proceedings and orders of the Society and of the Board of Managers, and shall give notice to the several officers of all votes, orders, resolves and proceedings of the Society, or of the Board of Managers, affecting them, or appertaining to their respective duties, and at the annual meeting and oftener, if required, shall report to the Society the names of those candidates who have been admitted to membership, and also the names of those members whose resignations or voluntary withdrawals have been consented to and accepted, and also the names of those members who have been expelled, or dropped for non-payment of dues, or for failure to substantiate claim of descent. In his absence from any meeting, a Secretary *pro tempore* may be designated therefor, unless the Assistant Secretary shall be present to act in such capacity.

SECTION VII.

ASSISTANT SECRETARY.

The Assistant Secretary shall perform such duties as may, from time to time, devolve upon him, and may in such cases give required notices, and certify and authenticate, when necessary, any acts, documents or records of the Society.

In case of the absence of the Secretary from any meeting of the Society or of the Board of Managers, or of his decease, resignation, neglect to serve, or inability from any cause to act in that capacity, the duties of the office shall devolve on the Assistant Secretary, until the Secretary shall return, or until the vacancy caused by such decease, resignation or neglect to serve shall be filled, or until the inability shall cease.

SECTION VIII.

BOARD OF MANAGERS.

The Board of Managers shall judge of the qualifications of every candidate who shall make proper application for admission to the Society, and shall have power to admit him to membership therein, if found eligible under the Constitution of this Society. Three negative votes shall be a rejection of the applicant.

They may, through the Secretary, call special meetings of the Society at such times as they may see fit, and they may arrange for commemorative celebrations by the Society.

They shall recommend plans to the Society for promoting its purposes, and when practicable, may digest and prepare business for its meetings, and shall supervise all publications issued in its name, and decide whether copies of records or other documents or papers may be furnished on request of any party in cases not pertaining directly to the business of the Society, and the proper conduct of its affairs.

They shall generally superintend the interest, and shall have control and management of the affairs and funds of the Society. They shall also perform such duties as may be prescribed by the Constitution and By-Laws, or required by any standing rule or resolve of the Society; *provided, however,* that they shall at no time be required to take any action, nor contract any debts, for which they shall be jointly or severally liable. They shall be competent to consent to, and to accept, the resignation or voluntary withdrawal from membership of any enrolled member of the Society.

They may require the attendance of any member of the Society, or any official or committee thereof, at any meeting for consultation and advice.

The Board of Managers shall meet as often as they may desire, or at the call of the President, or upon the written request of any three members of the same, addressed to the Secretary.

Three members of the Board of Managers shall be a quorum for the transaction of business.

At every annual meeting they shall submit to the Society a general report of their proceedings during the year then closing, and at such other times as may be required by the Society.

SECTION IX.

TREASURER.

The Treasurer shall collect and keep the funds and securities of the Society, and shall deposit them in some bank or banking house, to be designated by the Board of Managers, to the credit

of the Society of Sons of the Revolution in the State of Missouri, and shall be drawn thence on the check of the Treasurer for the purpose of the Society only. Out of these funds he shall pay such sums only as may be ordered by the Society or by the Board of Managers. He shall keep a true account of his receipts and payments, and at each annual meeting render a statement of the same to the Society, and to the committee appointed to audit his accounts. He shall give such security as may from time to time be required by the Board of Managers.

SECTION X.

REGISTRAR.

The Registrar shall keep a roll of members, and in his hands shall be lodged all the proofs of membership, qualification, and all the historical and other papers of which the Society may become possessed, and he, under the direction of the Board of Managers, shall make copies of such similar documents as the owners thereof may not be willing to leave permanently in the keeping of the Society.

SECTION XI.

CHAPLAIN.

The Chaplain shall be a regularly ordained minister of a Christian denomination, and shall perform such duties as ordinarily appertain to such office.

SECTION XII.

HISTORIAN.

The Board of Managers shall have power annually to appoint an Historian, who shall keep a detailed record, to be deposited with the Registrar, of all the historical and commemorative celebrations of the Society, and he shall edit and prepare for publication such addresses, essays, papers and other documents of an historical character (other than a register of members)

as the Secretary may be required to publish, and at every annual meeting, if there be a necrological list for the year then closing, he shall submit the same with carefully prepared biographies of the deceased members.

SECTION XIII.

ORDER OF BUSINESS.

At all meetings of the Society and of the Board of Managers the following order of business shall be observed so far as the same may be applicable:

1. Reading of minutes of prior meetings not previously acted upon.
2. Reports of Officers—
   - *a.* Secretary.
   - *b.* Treasurer.
   - *c.* Board of Managers.
   - *d.* Historian.
3. Reports of Committees.
4. Unfinished business.
5. New business.
6. Election of Officers and Managers.
7. Miscellaneous business.

SECTION XIV.

COMMITTEE ON ADMISSIONS.

The Chairman of the Board of Managers shall appoint annually three members thereof as a Committee on Admission, whose duty it shall be to pass upon the qualification of applicants for admission to the Society, and report to the Board of Managers.

SECTION XV.

EXPULSION AND SUSPENSION.

The Board of Managers shall have power to expel any enrolled member of this Society who, by conduct unbecoming a gentleman and a man of honor, or by an opposition to the

interest of the community in general or of this Society in particular, may render himself unworthy to continue a member, or who shall persistently transgress or, without good excuse, wilfully neglect or fail in the performance of any obligation enjoined by the Constitution, By-Laws or any standing rule of this Society, provided that such member shall have received at least ten days' notice in writing of the complaint preferred against him, and of the time and place for hearing the same, and have been thereby afforded an opportunity to be heard in person.

Whenever the cause of expulsion shall not have involved turpitude or moral unworthiness, any member thus expelled may, upon the unanimous recommendation of the Board of Managers, but not otherwise, be restored to membership by the Society at any meeting.

The Board of Managers shall drop from the roll the name of any enrolled member of the Society who shall be two years in arrears in the payment of dues, and who, on notice to pay the same, shall fail and neglect to do so within thirty days thereafter, and upon being thus dropped his membership shall cease and determine, but he may be restored to membership at any time by the Board of Managers, on his application therefor, and upon his payment of all such arrears and of the annual dues from the date when he was dropped to the date of his restoration. The Board of Managers may also suspend any officer from the performance of his duties for cause, which proceeding must be reported to the Society, and acted upon by it within thirty days, either by recision of the suspension or removal of the suspended officer from office, or otherwise the suspension shall cease.

SECTION XVI.

RESIGNATION.

No resignation or voluntary withdrawal from membership by any member enrolled in this Society shall become effective as a release from the obligations thereof, unless consented to and accepted by the Board of Managers.

SECTION XVII.

DISQUALIFICATION.

No person who may be enrolled as a member of the Society shall be permitted to continue in membership when the proofs of claim of qualification by descent shall be found to be defective and insufficient to substantiate such claim, or not properly authenticated; the Society or the Board of Managers may at any time, after thirty days' notice to such person to properly substantiate or authenticate his claim, require the Secretary to erase his name from the list of members, and such person shall thereupon cease to be a member, provided he shall have failed to or neglected to comply satisfactorily with such notice.

Where the Board of Managers shall direct the erasure of a person's name for a cause comprehended under this section, such person shall have a right of appeal to the next annual meeting of the Society, but he shall not be restored to membership, unless by a vote of three-fourths of the members present on that occasion, or at a subsequent meeting to which the consideration of the appeal may have been specifically postponed.

SECTION XVIII.

SERVICE OF NOTICES.

It shall be the duty of every member to inform the Secretary, by written communication, of his place of residence, his post office address, and of any change thereof.

Service of any notice under the Constitution or By-Laws, upon any member of the Society addressed by him at his last recorded place of residence or post office address, and forwarded by mail, shall be deemed sufficient service of such notice.

SECTION XIX.

DECEASE OF MEMBERS.

Upon the decease of any member residing within the State of Missouri, notice thereof and of the time and place of the funeral shall be given by the Secretary by publication, and it shall thereupon become the duty of the members, when practicable, to attend the obsequies.

Any member upon being informed of the decease of a member shall make it his business to see that the Secretary is promptly notified of the fact by telegraph, which fact shall also in due time be communicated to the Society.

SECTION XX.

PRIZE ESSAYS AND MEDALS, AND COMMITTEE ON SAME.

For the purpose of stimulating a study and research into the history of the formative period of our nation by the young men and women of the State, this Society shall offer each year a gold medal for the best original essay on a subject to be selected by the Society, and a silver medal for the second prize, and a bronze medal for the third prize.

The Society shall elect every year a committee of three who shall have charge and management of the award of the prizes, which shall be announced at the annual meeting.

SECTION XXI.

MARSHAL.

The President of the Society may, from time to time in his discretion, designate a member to act under his direction as Marshal for the Society in its commemorative celebrations, parades and other meetings, and to perform such duties as usually appertain to such a position.

SECTION XXII.

CERTIFICATE OF MEMBERSHIP.

Every member shall be entitled to receive a certificate of membership, which shall be authenticated by the President and Secretary, and countersigned by the Registrar of the Society, and to which the seal of the SONS OF THE REVOLUTION shall be affixed. The certificate shall be in form following:

SONS OF THE REVOLUTION
IN THE STATE OF MISSOURI.

Be it known that_____in the right of the services of_____in the cause of American Independence during the War of the Revolution, has been duly admitted to membership in the Society of the "Sons of the Revolution" in the State of Missouri, this_____day of_____in the year of our Lord_____

_____
Secretary.

_____
President.

_____
Registrar.

[SEAL.]

SECTION XXIII.

NOMINATING COMMITTEE.

The President shall, sixty days previous to the annual meeting, appoint a committee of three, who, if practicable, should not be officers, to recommend to the Society a list of officers to be voted for; such recommendation, however, shall not prevent any member present at the meeting placing in nomination any other member for any office.

SECTION XXIV.

AUDITING COMMITTEE.

The President shall, thirty days previous to the annual meeting, appoint an auditing committee of three, who shall audit the books of the Treasurer, and attest the correctness of the Treasurer's annual report.

SECTION XXV.

DELEGATES TO THE GENERAL SOCIETY.

There shall be chosen at every annual meeting five delegates and five alternates to the General Society.

SECTION XXVI.

AMENDMENTS.

No alteration of the By-Laws of the Society shall be made, unless such alteration shall have been proposed at a previous meeting, and shall be adopted by a majority of the members present at any meeting of the Society, five days' notice thereof having been given to each member.

INSTRUCTIONS TO APPLICANTS.

The application must be presented in duplicate, upon the forms issued by the Society.

The record of the ancestor's military service should be given fully, but concisely.

It is not necessary to show the pedigree any farther back than the ancestor who served in the war.

The Society does not accept Encyclopedias, Genealogical Works, or Town or County Histories, except such as contain *Rosters* as authorities for proofs of service.

In referring to printed works, the volume and page should be given.

Reference to authorities, in manuscript, must be accompanied by certified copies, and authentic family records must be submitted, if required.

Every application must be signed by the applicant, and sworn to by him, and it must be endorsed by two members of the Society.

When the applicant is not personally known to any member of the Society, whom he can ask to recommend his application, he must submit to the Secretary, when he files his papers, the names of two reputable citizens of the State to whom he refers by permission.

When an applicant claims descent from more than one Revolutionary ancestor, then "Supplementary" applications must be made in duplicate for each ancestor.

Supplementary claims are to be treated in form and procedure precisely as original applications. No extra cost for filing supplementary claims.

The Secretary, having had considerable experience in assisting gentlemen in making researches to find proof of ancestors' service, would caution applicants that very little dependence can be placed on "family tradition" as to the rank held by the ancestor. If family genealogies were to be taken as evidence, or the war stories handed down from one generation to another believed, it would demonstrate that the army of the Revolutionary War was composed of all Majors and Colonels. The soldiers of that struggle were held with such veneration by

their neighbors and friends, that when they reached a good old age nearly all were dubbed, by courtesy, Major or Colonel, and family tradition has handed these courtesy titles down to posterity. Again, many were officers of Militia after the war and obtained titles that way. So, when the official records are examined they disclose an altogether different rank, or, as is often the case, no rank at all, and applicants are greatly disappointed.

1942043

To begin to make a search for proofs, the applicant must know the State the ancestor served from, and in writing officials simply ask "for the military service of A. B., said to have been a soldier in the Revolutionary War," and they will inform you what rank they find and any other data the records show. Also, give the name of town or county he served from, if you know. And correspond with the following officials and others named, in the various States, for certificates of military service, and the fees for same:

VERMONT. Write the Adjutant General at Montpelier. No charge for making research, but where name is found, the charge for certified record is from $1 to $3, according to amount of labor required.

NEW HAMPSHIRE. This State has published a very complete Roster in four volumes, which are in the Library of the MISSOURI SOCIETY.

MASSACHUSETTS. A Roster of the Massachusetts soldiers and sailors of the Revolution is now being published by the State, and to date include ten volumes, from "A" to "Mop," which are in the library of the MISSOURI SOCIETY, and the remaining volumes will be issued within the next few years. For any name not included in the above ten volumes it will be necessary to write Hon. Wm. M. Olin, Secretary of State, Boston. No charge for making research, but where name is found the charge is $1 for furnishing certificate.

RHODE ISLAND. Write the Secretary of State, Providence. No charge for making research, but where name is found the charge is $1.50 for furnishing certified record.

CONNECTICUT. This State has published a very complete Roster, containing 27,000 names, which volume is in the Library of the MISSOURI SOCIETY.

New York. This State has published a Roster, containing 40,000 names, which volume is in the Library of the Missouri Society.

New Jersey. This State has published a roster, "Officers and Men of New Jersey in the Revolutionary War," which volume is in the Library of the Missouri Society.

Pennsylvania. Write Librarian, State Library Harrisburgh, who will cause a search to be made to find the name, the fee for which will be $2.00, and if the name is found and a certificate furnished, $1.00 more, or $3.00 in all.

Delaware. Write the Secretary of State, Dover. The charge for furnishing records is two cents per line and $1.00 additional for certificate. The Missouri Society has a "History of the Delaware State Society of the Cincinnati." Contains a Roster of the Officers of the Delaware Continental Regiments. The United States Pension Roll of the Delaware soldiers who drew pensions after the war is also in the Library of the Missouri Society.

Maryland. This State has published a Roster, "Archives of Maryland," Vol. XVIII, which volume is in the Library of the Missouri Society.

Virginia. The Revolutionary records of this State are very meager, and consist mainly of land bounty warrants which were issued by the State to soldiers who had served three years or more. Write to Mr. W. G. Stanard, 314 West Cary St., Richmond, a gentleman who has given considerable attention to tracing Virginia genealogies. He will make search of everything available at the State capital at a cost of $1.00 in advance, with an extra cost of $1.50 for furnishing record if name is found. The United States pension roll contains the names of many Virginia soldiers who drew pensions after the war, which roll is in the Library of the Missouri Society.

North Carolina. The Revolutionary rolls of this State are very meager. Mr. T. P. Jerman, Chief Clerk in the State Auditor's Department, Raleigh, N. C., will undertake to search for any name, and if found will furnish a certificate of the same for $5.00. No charge unless certificate is made.

The MISSOURI SOCIETY has a "History of the North Carolina Continental Line and Society of the Cincinnati." Contains a Roster of the officers of the ten North Carolina Continental Regiments. The United States Pension Roll of the North Carolina soldiers who drew pensions after the war is also in the Library of the MISSOURI SOCIETY.

SOUTH CAROLINA. Among the troops furnished by this State were ten regiments of Militia and four Continental Regiments, besides numerous bands of partisan rangers, as those composing the commands of Marion and Sumpter. But the State has no rosters of these troops, and the principal records preserved are those of officers. General W. G. De Sassure has published a pamphlet containing "The names, as far as can be ascertained, of the officers who served in the South Carolina regiments," reprinted in the Charleston Year Book of 1893, which is in the Library of the MISSOURI SOCIETY, and the following are also in the library: "Gregg's History of the Old Cheraws," and "Saffell's Records of the Revolutionary War," each containing some names of officers and privates from this State. Also, the United States pension roll, containing the names of many South Carolina soldiers who drew pensions.

GEORGIA. Write Wm. Harden, Secretary Georgia Historical Society, Savannah, for information of Georgia soldiers. That Society has books and manuscripts which contain much useful information relating to the Revolutionary period.

PENSIONS.

There were no pension laws passed by Congress, until the year 1818, excepting for the relief of those disabled in the service, so that all who were not disabled, and who died previous to the year 1818 drew no pensions. This first pension act of 1818 granted pensions to those only who had served nine months or more in the Continental Army or Navy (the "Continental Army" must not be confounded with the State troops, Militia or Minutemen). Under this act of 1818, about eight thousand men applied for pensions, which number so alarmed Congress that it passed, in 1820, what became known as the "Alarm" act, which required that before the beneficiaries of the act of 1818 could longer receive its benefits they

must go before some court and make a schedule of their property, and affirm that they were in "need of the assistance of their country for a support." The effect of this "Alarm" act was that large numbers had their pride touched, after making so many sacrifices and enduring such hardships for the Nation, and they refused to exhibit to the world their estate, while others could not make oath that they were in need of their country's assistance, so we find in the pension records after many names "dropped under the act of 1820," and the survivors were not restored until several years after.

The number of pensioners having become so reduced by death, Congress, in 1832, passed an act granting pensions to all officers and soldiers, whether Continental, State or Militia, who had served for any period not less than six months. Even this act left out many who had served acceptably for a period of less than six months.

The widows of Revolutionary soldiers drew pensions, provided they were married prior to 1853, so that the military record of the soldier who did not draw a pension himself can be found through the papers filed by the widow.

The Missouri Society has procured the following rare and valuable Public Documents, giving lists of pensioners:

"Senate Documents, Twenty-Third Congress, First Session, Vols. 12, 13, 14," being the pension-roll of 1835, and contains the names of all who had been placed on the roll to that date, about 90,000 names.

"Census of Revolutionary Pensioners of 1840," containing the list of the Pensioners that were alive in 1840, about 34,000 names.

If applicants have reason to believe their ancestors drew a pension under the acts of 1818 and 1832, if they will request the Secretary of the Missouri Society, he will make an examination of these pension-rolls to see if he can find the name. But applicants must be particular to inform him where the supposed pensioner was living when he was drawing a pension between the years 1818 and 1840, also what State he served from during the war. These pension-rolls are not arranged alphabetically, only by States, hence the necessity of knowing what State the pensioner lived in when drawing his pension.

If the Secretary finds the name he will inform the applicant, who can then write the Honorable Commissioner of Pensions, at Washington, asking for a copy of the ancestor's military history. There is no cost attached for obtaining this data from the Commissioner, and it usually takes about thirty days to get a reply.

A mistaken idea prevails that there is on file in the Adjutant-General's office, in Washington, complete Rosters of the soldiers of the Revolutionary War, and that it is only necessary to write to that department to obain a record of the ancestor's service. There are no complete Rosters of the Revolutionary soldiers in any department of the Government, nor anywhere else. The Rosters that were on file in the War Department were lost by the destruction of the temporary building, in which they were stored, by fire, in 1800, and again by the burning of the public buildings, by the British, in 1814.

The records remaining in the different departments at Washington containing the Rosters of the Revolutionary soldiers have been transferred to the charge of Colonel F. C. Ainsworth, U. S. Army, Chief Record and Pension Office, War Department, Washington, D. C., who will furnish free of charge the record of any Revolutionary soldier whose name may be found on the rolls in his office. Colonel Ainsworth has established the following rules:

The applicant in his request for information must give the name of the State his ancestor served from, also give the relationship of the ancestor to the applicant, and the purpose for which he desires the information.

The most complete Rosters are found in the Archives of the old original thirteen States, and these in some instances are only fragmentary, some States having lost their entire Rosters. So when the records of whole regiments are lost it is not strange that an individual name cannot always be found.

The fees should, in all cases, accompany the inquiry made of officials who will return the money where no charge is made for research.

The Secretary of the Missouri Society makes no charge for an examination of the volumes or documents in the Library of the Society, to assist applicants to become members of the Society.

LIST OF BOOKS

IN THE

LIBRARY OF THE MISSOURI SOCIETY.

RECORD OF CONNECTICUT MEN IN THE WAR OF THE REVOLUTION.

This volume contains the names and services of 27,000 Connecticut soldiers.

NEW HAMPSHIRE STATE PAPERS.

Four volumes. Contain the Roster of the men of that State in the Revolutionary War.

ARCHIVES OF THE STATE OF NEW YORK. VOLUME I., THE REVOLUTION.

This volume contains the names of 40,000 New York soldiers.

NEW YORK IN THE REVOLUTION AS COLONY AND STATE.

Contains the names of 41,633 New York soldiers in the Revolution.

CALENDAR OF REVOLUTIONARY MANUSCRIPTS OF NEW YORK.

These two volumes contain the Historical Manuscripts relating to the War of the Revolution, that are on file in the office of the Secretary of State of New York.

OFFICERS AND MEN OF NEW JERSEY IN THE REVOLUTIONARY WAR.

This volume, compiled by Gen. Wm. S. Stryker, Adjutant-General, is a valuable Roster of the men of that State in the Revolutionary War.

ARCHIVES OF THE STATE OF MARYLAND,

Vol. XVIII contains the names of the men of that State in the Revolutionary War.

RECORDS OF THE REVOLUTIONARY WAR, BY W. T. R. SAFFELL.

Containing a number of the names of officers and privates that served in the war.

GREGG'S HISTORY OF THE OLD CHERAWS.

This is a History of the early settlers of the Cheraw District of South Carolina, and the part taken by them in the Revolutionary War.

HEITMAN'S HISTORICAL REGISTER OF THE OFFICERS OF THE CONTINENTAL ARMY.

Contains the names of about 10,000 officers, mostly of the Continental Army, and has very few names of officers of Militia or Minutemen.

HEITMAN'S HISTORICAL REGISTER OF THE UNITED STATES ARMY.

Contains the names of the officers of the United States Army from 1789 to 1889.

MACLAY'S HISTORY OF THE UNITED STATES NAVY.

A history of the United States Navy from 1775 to 1893, in two volumes.

LOSSING'S PICTORIAL FIELD BOOK OF THE REVOLUTION.

Two volumes.

BANCROFT'S HISTORY OF THE UNITED STATES.

Ten volumes.

A DAILY JOURNAL OF THE AMERICAN REVOLUTION

Is a diary kept by Dr. James Thacher, a Surgeon in the Revolutionary War.

AMERICAN ARCHIVES.

These nine large volumes of the American Archives were prepared by order of Congress, in 1837, by the late Peter Force, and give a documentary history of the English Colonies in North America, from the King's Message to Parliament of March 7, 1774, to the Declaration of Independence, 1776. They contain the debates in the House of Lords and House of Commons on measures relating to the American Colonies, also the State Papers, debates and proceedings of the Committees of Safety and the Provincial Congress of the Colonies, and the Continental Congress, of the period 1774-1776.

CIVIL AND MILITARY LIST OF RHODE ISLAND, 1647-1800,

Being a list of all officers elected by the General Assembly from 1647 to 1800.

ALPHABETICAL LIST OF PRIVATE CLAIMS, FIRST TO THIRTY-FIRST CONGRESS.

These three volumes are a list of private claims made to Congress from the First to Thirty-first Congress, and include the claims arising from the Revolutionary War from miscellaneous causes, arranged alphabetically.

SENATE DOCUMENTS, TWENTY-THIRD CONGRESS, FIRST SESSION, VOLS. 12, 13, 14.

These three volumes contain the pension roll of 1835, and include all who have been placed on the roll to that date under the several acts of Congress, about 90,000 names.

CENSUS OF PENSIONERS OF 1840

Is a list of all the Revolutionary pensioners of that date, giving their ages and place of residence, compiled from the sixth census, about 34,000 names.

THE SOCIETY OF THE CINCINNATI IN NEW YORK.

Contains a historical sketch of the Society, with extracts from the proceedings of the General Society, as well as the New York State Society, and biographical sketches of the original members. The Society of the Cincinnati was founded by officers of the Revolutionary War in 1783, and eligibility must be through descent in the eldest male line from an officer who was an original member of the Society.

A HISTORY OF THE NORTH CAROLINA CONTINENTAL LINE, AND SOCIETY OF THE CINCINNATI.

Contains a Roster of the officers of the North Carolina Continental Regiments.

A History of the Delaware State Society of the Cincinnati.

Contains also a Roster of the officers of the Delaware Continental Regiments.

Year Book of the Society of Colonial Wars.

This Society is composed of descendants of men who served in the Military or Naval service, or prominent in the Civil service of the Colonies which afterwards became the United States, from the English settlement At Jamestown, 1607, to the battle of Lexington, 1775.

Year Book of the General Society of the War of 1812.

This Society is composed of descendants of men who served in the Army or Navy of the War of 1812.

Roll of New Hampshire Soldiers at the Battle of Bennington, Aug. 16, 1777.

Journal of Gen. Rufus Putnam.

Kept in Northern New York during four campaigns of old French and Indian War, 1757-1760.

Sabine's Loyalists.

Containing biographical sketches of leading Tories of the Revolution.

New York in the American Revolution.

Contains a list of Tories in New York City.

Photographic Copy of the New York Gazette and Weekly Mercury of Dec. 2nd, 1776.

Contains a list of 1,200 Tories in Queens County.

The Capture of Ticonderoga.

Address delivered before the Vermont Historical Society.

The New Jersey Volunteers (Loyalists) in the Revolutionary War.

New Jersey Continental Line, in the Virginia Campaign of 1781.

GIBBES' DOCUMENTARY HISTORY OF THE AMERICAN REVOLUTION, RELATING CHIEFLY TO SOUTH CAROLINA.

JOHNSON'S TRADITIONS AND REMINISCENCES, CHIEFLY OF THE AMERICAN REVOLUTION IN THE SOUTH.

HAYDEN'S VIRGINIA GENEALOGIES.

THE JOURNALS OF THE PROVINCIAL CONGRESS OF MASSACHUSETTS IN 1774-1775.

ORIGINAL LISTS OF PERSONS OF QUALITY, EMIGRANTS, RELIGIOUS EXILES, POLITICAL REBELS, SERVING MEN SOLD FOR A TERM OF YEARS, APPRENTICES, CHILDREN STOLEN, MAIDENS PRESSED, AND OTHERS WHO WENT FROM GREAT BRITAIN TO THE AMERICAN PLANTATIONS 1600-1700.

From Manuscripts preserved in the State Paper Department of His Majesty's Public Record Office, England, by John Camden Hotten, London.

LINEAGE BOOK, NATIONAL SOCIETY OF THE DAUGHTERS OF THE AMERICAN REVOLUTION.

Fourteen volumes.

TEN VOLUMES (all that are printed to date) OF THE ROSTER OF THE MASSACHUSETTS SOLDIERS AND SAILORS IN THE REVOLUTIONARY WAR,

Contains a Roster from "A" to "Mop." The State is publishing this Roster and the volumes are issued at the rate of about three per year.

SOLDIERS IN KING PHILIP'S WAR,

By George M. Bodge, is a history of the Indian Wars of New England from 1620-1677, with an official list of the soldiers of Massachusetts Colony serving in Philip's War.

INSIGNIA.

Authority has been given by Congress to the officers and men of the army and navy to wear the Insignia of the Societies of the Revolution and other Military Societies, and thus has given recognition to the following: "Society of the Cincinnati," "Sons of the Revolution," "Society of the War of 1812," "Aztec Society," "Loyal Legion," and "Grand Army of the Republic."

The joint resolution of Congress is as follows:

I. Joint Resolution granting permission to officers and enlisted men of the Army and Navy of the United States to wear the badges adopted by Military Societies of Men who served in the War of the Revolution, War of 1812, the Mexican War, and the War of the Rebellion.

Resolved by the Senate and House of Representatives of the United States of America, in Congress assembled, That the distinctive badges adopted by Military Societies of men who served in the armies and navies of the United States, in the war of the Revolution, the War of 1812, the Mexican War, and the War of the Rebellion, respectively, may be worn upon all occasions of ceremony by officers and enlisted men of the Army and Navy of the United States, who are members of said organizations in their own right.

Approved, September 25, 1890.

REDUCED FAC-SIMILE OF

APPLICATION FOR MEMBERSHIP.

_____18__

TO THE BOARD OF MANAGERS OF

The Society of the "Sons of the Revolution"

IN THE STATE OF MISSOURI.

I, _____ hereby apply for membership in this Society by right of descent from ancestor _____

[Name of the ancestor or propositors from whom eligibility is derived.]

who was born in _____ on _____ 17__; was a citizen of

[Town, City or County.]

_____ and died in _____ on _____ 1__

[Town, City or County.]

His services in assisting in the establishment of American Independence during the War of the Revolution, upon which my claim of eligibility to membership is based, were as follows:

[Give dates and particulars of some service performed by your ancestor while acting as a soldier, a sailor, or marine, or as a military, naval or civil officer.]

[Give a reference to documentary or other authorities and submit same or authenticated copies when practicable. Allegations of fact based upon tradition cannot be considered.]

_____

_____

_____

_____

_____

_____

_____

_____

_____

_____

_____

I declare upon honor, that if admitted to membership in this Society, I will endeavor to promote the purposes of its Institution and observe the Constitution and By-Laws of this Society, and support the Constitution of the United States.

(Signature of Applicant) _____

(Address) _____

(Occupation) _____

WE, the undersigned, approve and recommend the foregoing application for membership in this Society, and know the said applicant to be worthy, and have satisfied ourselves, by due examination of proofs, that he is eligible, and will, if admitted, be a desirable member.

_____

_____

AFFIDAVIT

IN SUPPORT OF APPLICATION FOR MEMBERSHIP (Give Full Name)

_____

IN THE SOCIETY OF THE "SONS OF THE REVOLUTION."

_____ } ss.
_____ }

[City or County.]

_____ being duly sworn, says:—
[Full name of the deponent]

1. That the applicant was born on _____ 18___ in _____
[Town, City or County.]
and is a citizen of _____

2. That he is a son of _____
[Father's name and place of residence.]
and _____ his wife.
[Mother's maiden name and place of residence.]

3. That the said _____ was the _____ of
[Name of parent through whom eligibility is derived.] [Son or daughter.]
_____ and
[Grandfather's name and place of residence.]
_____ his wife.
Grand mother's maiden name and place of residence.]

4. That the said _____ was the _____ of
[Name of Grandparent from whom eligibility is derived.] [Son or daughter.]
_____ and
[Great-grandfather's name and place of residence.]
_____ his wife.
[Great-grandmother's maiden name and place of residence.]

5. That the said _____ was the _____ of
[Name of Great-grandparent through whom eligibility is derived.] [Son or daughter.]
_____ and
[Great-great-grandfather's name and place of residence.]
_____ his wife.
[Great-great-grandmother's maiden name and place of residence.]

6. That the said _____ was the _____ of
[Name of Great-great-grandparent through whom eligibility is derived. [Son or daughter.]
_____ and
[Great-great-great-grandfather's name and place of residence.]
_____ his wife.
[Great-great-great-grandmother's maiden name and place of residence.]

And deponent further says that the said _____
[Name of ancestor from whom eligibility is derived.]
is the ancestor mentioned in the aforegoing application, and that the facts hereinbefore set forth are true, to the best of his knowledge and belief, and hereby certifies that he has not failed of admission in any other State Society of the "SONS OF THE REVOLUTION."

_____
[Signature of deponent.]

Subscribed and sworn to before me, at _____ this _____ day of
_____ A. D., 19____ _____

MEDALS FOR PRIZE ESSAYS.

In order to stimulate an interest in the study of history relating to the Revolutionary War in the High Schools and schools of equal grade in the State of Missouri, the Society offers

GOLD, SILVER AND BRONZE MEDALS

for the three best essays on a topic selected by the Committee having the same in charge; also three parchment diplomas are awarded for the next three best essays. The Society awards the medal prizes at the annual banquet, held in St. Louis, February 22, which the successful contestants attend as the guests of the Society. The three prize essays are also printed in pamphlet form, with an engraving of the three writers. The following members of the Society are the

COMMITTEE ON AWARD FOR 1903.

PROF. EDWARD ARCHIBALD ALLEN, LITT. D.,
State University, Columbia, Chairman.

HON. CURTIS BURNAM ROLLINS,
Columbia.

HON. WALTER WILLIAMS,
Columbia.

Roll of Members.

Major William Martin Abernathy, U. S. V.

HARRY THOMAS ABERNATHY.

Roll of Members

SOCIETY SONS OF THE REVOLUTION

IN THE STATE OF MISSOURI.

Elected.		No. of Insignia.
1901.	ABERNATHY, WILLIAM MARTIN, Major U. S. V., Kansas City.	2760

Great-great-great grandson of James Moore, Captain 4th Pennsylvania Battalion, 5th January, 1776; Captain 5th Pennsylvania, December, 1776, to rank from 5th January, 1776; Major 1st Pennsylvania, 20th September, 1777; transferred to 2nd Pennsylvania, 1st January, 1783, and served to November, 1783, before end of his service his rank was Brigade-Major.

Great-great-grandson of James Marshall, Captain 13th Pennsylvania Regiment, Colonel Walter Stewart, 1776.

Great-great-grandson of William McPheeters, a soldier in the Augusta County, Virginia, Militia, 1776.

1903. ABERNATHY, HARRY THOMAS, Kansas City.

Great-great-great-grandson of James Moore, Captain 4th Pennsylvania Battalion, 5th January, 1776; Captain 5th Pennsylvania, December, 1776, to rank from 5th January, 1776; Major 1st Pennsylvania, 20th September, 1777, transferred to 2d Pennsylvania, 1st January, 1783, and served to November, 1783, before end of his service his rank was Brigade-Major.

Elected.		No. of Insignia.
	Great-great-grandson of James Marshall, Captain 13th Pennsylvania Regiment, Colonel Walter Stewart, 1776.	
	Great-great-grandson of William McPheeters, a soldier in the Augusta County, Virginia, Militia, 1776.	
1903.	ABERNATHY, OMAR, Leavenworth, Kas.	
	Great-great-great-grandson of James Moore, Captain 4th Pennsylvania Battalion, 5th January, 1776; Captain 5th Pennsylvania, December, 1776; to rank from 5th January, 1776; Major 1st Pennsylvania, 20th September, 1777; transferred to 2d Pennsylvania, 1st January, 1783, and served to November, 1783, before end of his service his rank was Brigade-Major.	
	Great-great-grandson of James Marshall, Captain 13th Pennsylvania regiment, Colonel Walter Stewart, 1776.	
	Great-great-grandson of William McPheeters, a soldier in the Augusta County, Virginia, Militia, 1776.	
1896.	ADAMS, Hon. ELMER BRAGG, LL. D., St. Louis.	2618
	Great-grandson of Issacher Adams, Private in the Company of Captain Cobb, Colonel Read's Regiment, Massachusetts Militia, 1775.	
1897.	ADAMS, CHARLES BRECK, St. Louis.	
	Great-grandson of Daniel Jenifer Adams, 1st Lieutenant of Captain Beall's Independent Maryland Company, 14th January, 1776; Brigade-Major to General Beall of the Maryland Flying Camp, 27th August to 1st December, 1776; Major 7th Maryland, 1st April, 1777; resigned 8th of June, 1779.	

Elmer Bragg Adams.

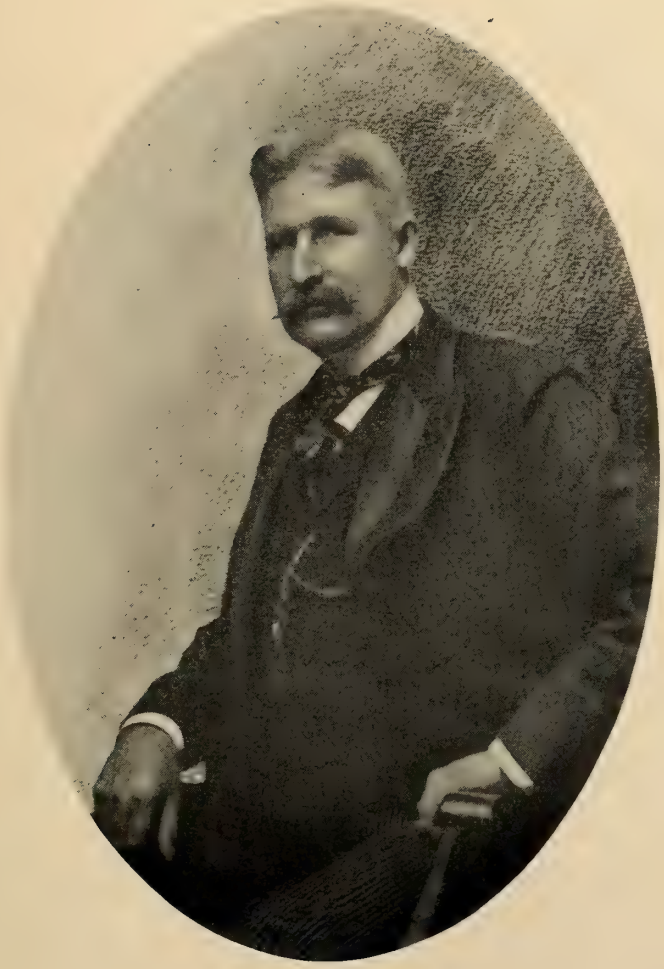

Charles Breck Adams.

Frederick Cossette Adams.

William Knight Adams.

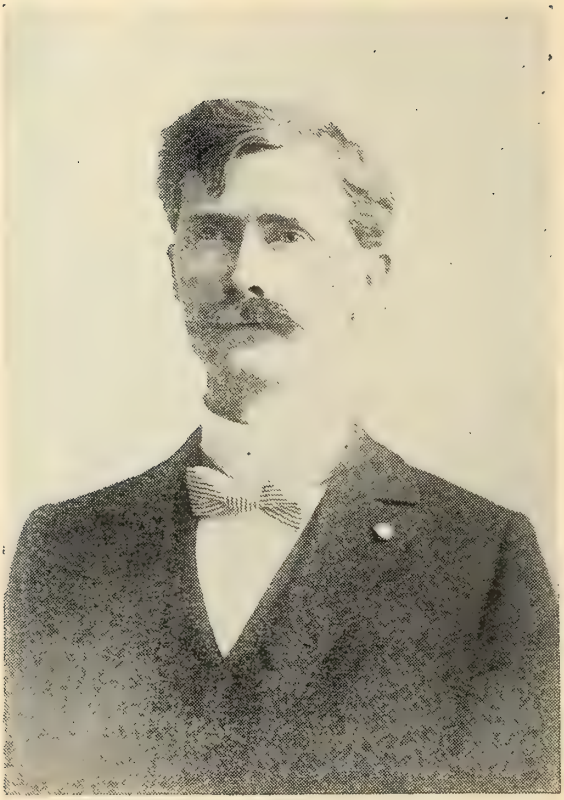

Yours truly
Chas W. Albam

ELECTED. NO. OF INSIGNIA.

1897. ADAMS, FREDERICK COSSETTE, Kansas City.

Great-grandson of Abel Adams, Private in the 7th Company, Captain Abel Pettibone, 2d Regiment Connecticut Militia, Colonel Joseph Spencer.

Great-great-grandson of Lemuel Bates, Private in the Company of Captain Jonathan Allen, Colonel John Fellows' Regiment, Massachusetts Troops, 1775-1776; Private in the Company of Captain Elijah Clap, Colonel John Dickerson's Regiment, 1777; Private in the Company of Captain Lemuel Pomeroy, Colonel John Dickerson's Regiment, 1777; Captain of the 2d Company of Alarm List in Simsbury, Connecticut, 1779.

Great-grandson of Phineas Griswold, Private in the 8th Company, Captain David Barber, 1st Regiment Connecticut Militia.

1898. ADAMS, WILLIAM KNIGHT, St. Joseph.

Great-grandson of Samuel Knight, Sergeant of the Company of Captain John Kirkland, Colonel John Dickerson's Regiment, Massachusetts Troops, 1777.

1896. ALBAN, CHARLES WILLIS, St. Louis.

Great-grandson of George Alban, Private in the Company of Captain Thomas Berry, Virginia State Troops; also, Private in Washington's Body Guard, under Captain Caleb Gibbs.

Great-great-grandson of Asa Cook, Private in the Company of Captain John McCleland, of Westmoreland County, Pennsylvania, in service on the frontiers, 1778.

Great-great-grandson of Isaac Bollman, Private in the Company of Captain Samuel Moore, Pennsylvania Troops in service on the frontiers, 1778-1783.

ELECTED. NO. OF INSIGNIA.

1895. ALLEN, PROF. EDWARD ARCHIBALD, LITT. D., Columbia.

Grandson of Edward Allen, Second Lieutenant 4th Virginia, 12th January, 1777; First Lieutenant, 4th October, 1777; was in service to January, 1780.

1900. ALLEN, WILLIS CLINTON, Kansas City.

Great-grandson of Josiah Allen, Private in Colonel John Stark's New Hampshire Regiment, wounded at the battle of Bunker Hill, later joined Benedict Arnold's expedition to Quebec; Corporal in the Company of Captain Nathan Brown, Colonel Pearse Long's Regiment, New Hampshire Troops, 1776.

Great-grandson of Levi Robinson, Private in the Company of Captain Henry Elkins, 2d Regiment, New Hampshire Foot, 1775.

1894. ALLISON, JAMES WILLIAM, St. Louis.

Great-grandson of Isaac Allison, Private in the Company of Captain John Gardiner, Colonel Ann Hawkes Hays' Regiment, Orange County, New York, Militia, 1778-1780.

1900. ALLISON, NATHANIEL, M. D., St. Louis.

Great-great-grandson of Isaac Allison, Private in the Company of Captain John Gardiner, Colonel Ann Hawkes Hays' Regiment, Orange County, New York, Militia, 1778-1780.

Great-great-grandson of Christian Shockey, Private in Captain John Doyle's Company of the 1st Pennsylvania Regiment, enlisted April, 1777, and served to the end of the war, and was present at the surrender of Cornwallis.

Great-great-great-grandson of Benjamin Chambers, Private in the Company of Captain James

EDWARD ARCHIBALD ALLEN.

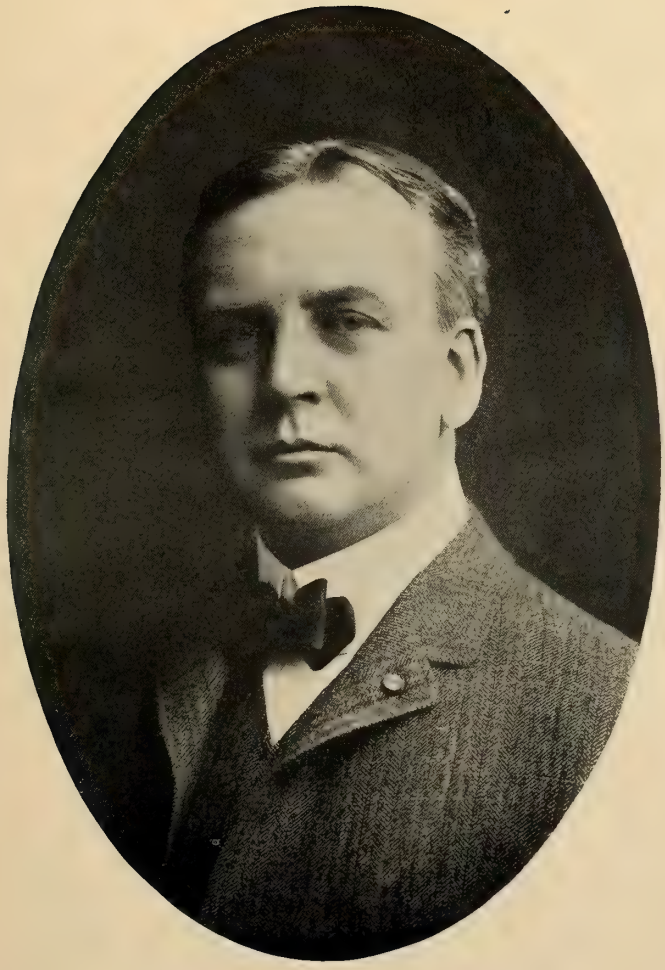

Willis Clinton Allen.

James William Allison.

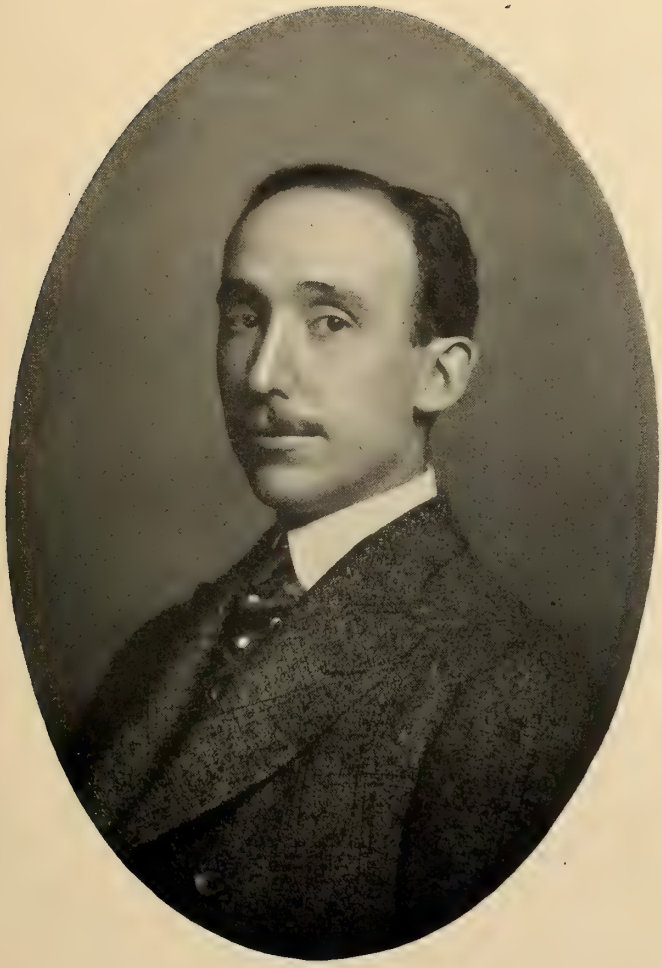

NATHANIEL ALLISON, M. D.

Al Edgar Asbury.

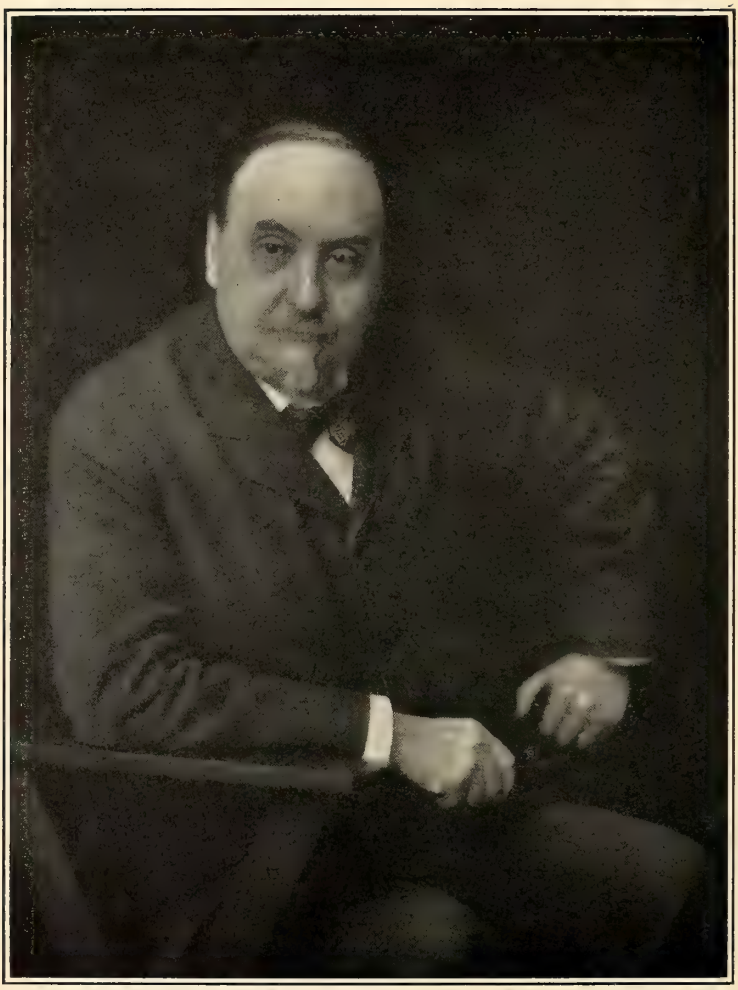

James William Atwill.

Roscoe Morrow Bacheller.

ELECTED. NO. OF INSIGNIA.

Chambers, Colonel William Thompson's Battalion of Riflemen, 1775; Ensign, June 2, 1778; Lieutenant, September 13, 1779, of the 1st Pennsylvania Regiment of the Continental Line, Colonel James Chambers.

1894. ASBURY, AI EDGAR, Higginsville. 1821
Great-grandson of Pierce Bayly, Private in the Virginia Continental line, enlisted for the war.

1895. ASHTON, SIDNEY CORNELL, Wichita, Kas.
Great-great-grandson of James Ashton, First Major in the Albany County, New York, Militia, Colonel Lewis Van Woert.

1896. ATWILL, JAMES WILLIAM, St. Joseph.
Great-grandson of Nathan Atwill, Sergeant in the Company of Captain Rufus Mansfield, Massachusetts Troops, at Lexington Alarm, April 19, 1775.
Great-grandson of John Burrill, Jr., Corporal in the Company of Captain Rufus Mansfield, Massachusetts Troops, at Lexington Alarm, April 19, 1775; Sergeant in the Company of Captain Samuel King, 1775.
Great-great-grandson of John Burrill, Sr., Private in the Company of Captain Rufus Mansfield, Massachusetts Troops, at Lexington Alarm, April 19, 1775.

1896. BACHELLER, ROSCOE MORROW, St. Joseph.
Great-great-grandson of James Work, Sergeant in the Company of Captain Jonas Allen, Colonel Doolittle's Regiment, Massachusetts troops; at Lexington Alarm, April 19th, 1775; Private in the Company of Captain Peter Woodbury, Colonel Job Cushing's Regiment, Massachusetts troops, 1777.

ELECTED. NO. OF INSIGNIA.

1895. BACKUS, REV. CLARENCE WALWORTH, D. D., Kansas City, Kas.

Great-grandson of Ebenezer Backus, Major Commanding 4th Regiment, Connecticut Light Horse, 1776; received the thanks of General Washington in general orders.

Great-grandson of John Chester, Captain of Wethersfield Company at Lexington Alarm, April, 1775; Captain in 2d Regiment, Connecticut line, Colonel Joseph Spencer, 1775; Major in Colonel Erastus Wolcott's Regiment, Connecticut Militia, December, 1775, to July, 1776; Colonel 6th Battalion, Connecticut State troops, June 20 to December 25, 1776; was at Bunker Hill and Long Island. In Trumbull's painting of the battle of Bunker Hill, Captain Chester is represented supporting General Joseph Warren, whose last words were: "Chester, 'tis past. Hasten! Lead our men from the unequal fight." General Humphrey speaks of Captain Chester's Company as the "Elite Corps of the Army."

Great-grandson of Benjamin Walworth, Quarter-Master of Colonel Nicholl's New York Regiment, a part of General George Clinton's Brigade which formed a part of Major-General Heath's Division of Washington's Army at Westchester, in the fall of 1776, was in the battle of White Plains, when General Howe invaded Westchester. In the engagement at White Plains, Benjamin Walworth acted as Adjutant to Colonel Nicholl.

1895. BACON, WALTER CLARK, Derby, Conn.

Great-grandson of Jonathan Knight, Surgeon's Mate of the 4th Regiment, Connecticut line, Colonel John Durkee, 1778-1781.

C. W. Backus

William Edward Baird.

Isaac Gilbert Baker.

William Street Baker.

ELECTED. NO. OF INSIGNIA.

1903. BAIRD, WILLIAM EDWARD, St. Louis.

Great-great-great-grandson of John Hinton, member of the North Carolina Provincial Congress at Hillsborough, August, 1775; Colonel of North Carolina Troops, September 9, 1775; member of Committee of Safety for the Hillsborough District, September 9, 1775; fought at Battle of Moore's Creek Bridge, N. C., February 27, 1776; member of North Carolina Provincial Congress at Halifax, April, 1776.

Great-great-grandson of Joel Lane, member of the North Carolina Provincial Congress, at Hillsboro, August, 1775; member of Committee of Safety for the Hillsborough District, September 9, 1775; member of Provincial Congress at Halifax, April, 1776; represented Wake County in the State Senate of North Carolina, from 1782 till after the war.

1894. BAKER, ISAAC GILBERT, St. Louis.

Grandson of Amos Baker, Surgeon's Mate in Colonel Bradley's Regiment, Wadsworth's Brigade, Connecticut State troops, 1776.

Grandson of Isaac Gilbert, Private in the Company of Captain Elihu Kent, in the Lexington Alarm, 1775; Private in the Company of Captain Oliver Hanchett, 2d Regiment, Connecticut troops, Colonel Joseph Spencer, raised on the first call for troops by the Legislature, April-May, 1775; Sergeant in Colonel Samuel Canfield's Connecticut Militia at West Point, 1781.

1897. BAKER, WILLIAM STREET, St. Louis.

Great-grandson of Amos Baker, Surgeon's Mate in Colonel Bradley's Regiment, Wadsworth's Brigade, Connecticut State troops, 1775.

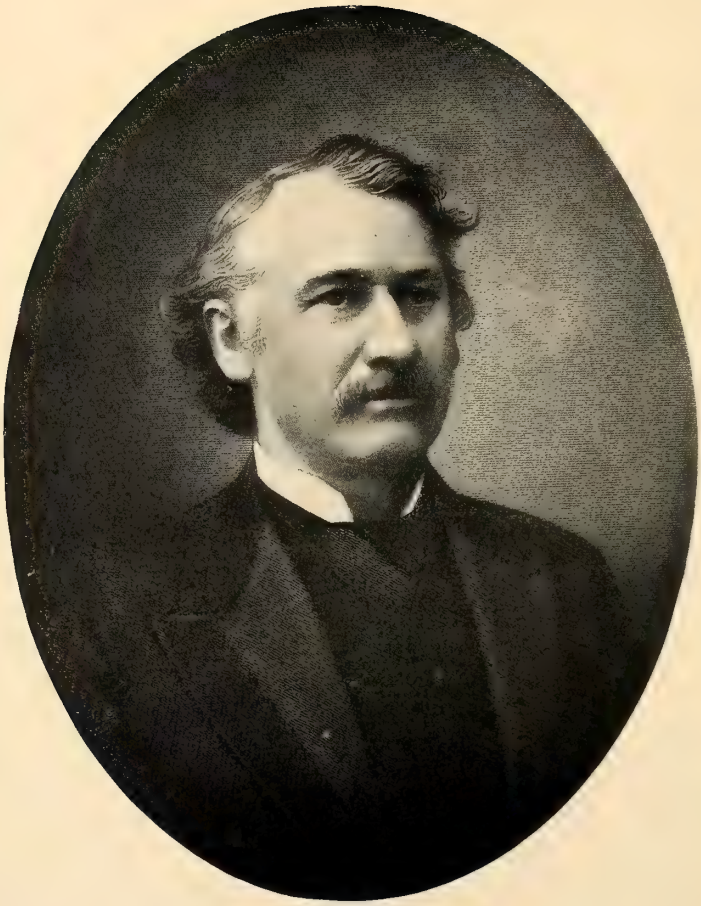

Richard Aylett Barret.

Elected.		No. of Insignia
	orably discharged, 1st November, 1796. Original member of the Society of the Cincinnati in the State of Virginia.	
1894.	BARRET, RICHARD AYLETT, PH. D., St. Louis. Grandson of William Barret, First Lieutenant 3d Continental Dragoons, 10th April, 1778; Captain, May, 1779; retained in Baylor's consolidated Regiment of Dragoons, 9th November, 1782, and served to close of war. Original member of the Society of the Cincinnati in the State of Virginia. Great-grandson of Chiswell Barret, Captain in Colonel Baylor's Consolidated Regiment of Dragoons from 1777 to 1782. Original member of the Society of the Cincinnati in the State of Virginia. Great-grandson of William Winston, Sergeant of Lee's Battalion of Light Dragoons, 7th April, 1778; Cornet, 1779; Lieutenant and Adjutant 1781, and served to close of war; was afterward Captain in U. S. Army, until honorably discharged, 1st November, 1796. Original member of the Society of the Cincinnati in the State of Virginia. Great-great-grandson of George Robards, Sergeant in the Company of Captain Moses Hawkins, Colonel Charles Lewis, Virginia State Troops, 1777; Lieutenant in the Company of Captain Edmund Curd, Colonel Lucas, 1780; Lieutenant in the Company of Captain Larkin Smith, 1781; Lieutenant and Captain under General Lafayette, serving against Lord Cornwallis, 1781; was in the battles of Brandywine, Germantown, Monmouth, Stony Point and Camden.	1550

ELECTED. NO. OF INSIGNIA.

Great-great-grandson of Anthony Thornton, County Lieutenant and Colonel of the Virginia Militia, 1781.

Great-grandson of Aylett Buckner, Major of Fauquier County Battalion, Virginia State Troops.

Great-grandson of William Buckner, Master of the Virginia Navy during the Revolutionary War.

Great-great-grandson of William Daingerfield, Colonel 7th Virginia, 29th February, 1776.

1897. BARSTOW, CHARLES WARREN, St. Louis.

Great-grandson of Jacob Barstow, Sergeant of Captain John Turner's Company, Colonel John Cushing's Regiment, Massachusetts troops, 1776; Private in the Company of Captain Turner, Colonel Cotton's Regiment, 1777.

1896. BARTON, WILLIAM, Kansas City.

Great-great-grandson of William Hughes, Private in the 1st Maryland Regiment, 1779-1780.

Great-great-grandson of Joseph Hughes, Private and Corporal in Captain Alexander Parker's Company of Foot of the Virginia Battalion, formerly known as Captain Edmund's Company, in the 15th Virginia Battalion, commanded by Lieutenant-Colonel Innes, also, known as Captain Gregory's Company, 15th Virginia, commanded by Lieutenant-Colonel Cooper, and as Captain John Gregory's Company, 11th Virginia Regiment of Foot, commanded by Colonel Abraham Buford, also known as Major John Webb's Company, 5th and 11th Virginia Regiment, commanded by Colonel William Russell, 1776-1783.

Great-great-grandson of William Price, Lieutenant of Company G., Colonel Richard Butler's

Charles Warren Barstow.

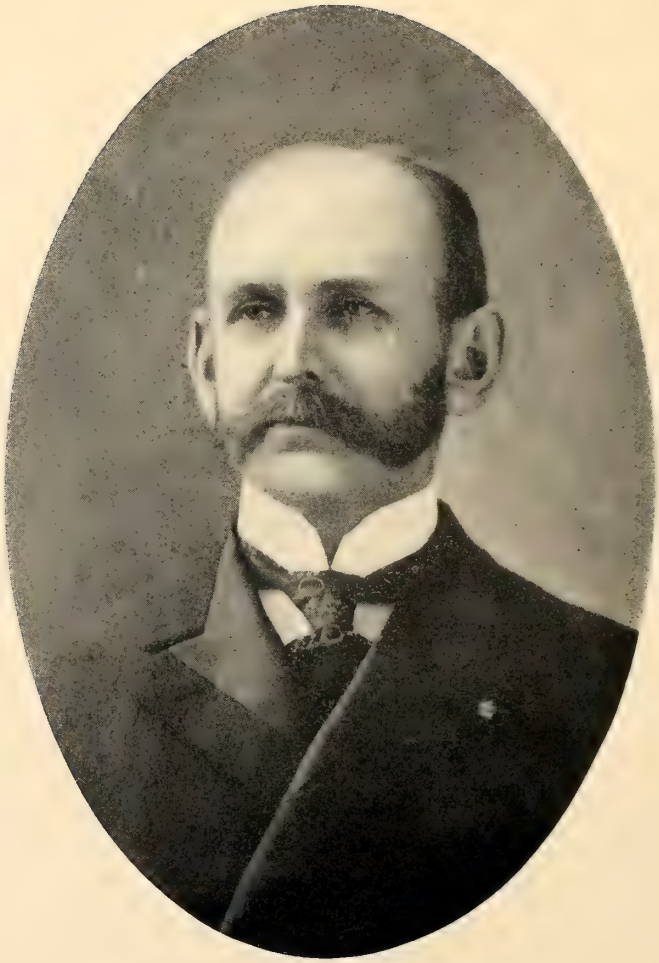

Kimber Lewis Barton.

Joseph Dayton Bascom.

ELECTED. NO. OF INSIGNIA.

Regiment, Wayne's Brigade; was at the surrender of General Burgoyne, and at the battles of Long Island, White Plains, Princeton, Monmouth, Trenton, and at the surrender of Cornwallis, at Yorktown.

1896. BARTON, KIMBER LEWIS, Kansas City.
Great-great-grandson of William Hughes, Private in the 1st Maryland Regiment, 1779-1780.
Great-great-grandson of Joseph Hughes, Private and Corporal in Captain Alexander Parker's Company of Foot of the Virginia Battalion, formerly known as Captain Edmund's Company, in the 15th Virginia Battalion, commanded by Lieutenant-Colonel Innes, also known as Captain Gregory's Company, 15th Virginia, commanded by Lieutenant-Colonel Cooper, and as Captain John Gregory's Company, 11th Virginia Regiment of Foot, commanded by Colonel Abraham Buford, also known as Major John Webb's Company, 5th and 11th Virginia Regiment, commanded by Colonel William Russell, 1776-1783.
Great-great-grandson of William Price, Lieutenant in Company G., Colonel Richard Butler's Regiment, Wayne's Brigade; was at the surrender of General Burgoyne, and at the battle of Long Island, White Plains, Princeton, Monmouth, Trenton, and at the surrender of Cornwallis, at Yorktown.

1896. BASCOM, JOSEPH DAYTON, St. Louis.
Great-grandson of Elisha Bascomb, Second Lieutenant of the 7th Company, Captain Seth Pomeroy, 2d Regiment of Militia, Hampshire County, Massachusetts troops; died at Ticonderoga, September 18, 1776.

ELECTED. NO. OF INSIGNIA.

1894. BEACH, JESSE WALDO, St. Joseph.

Great-grandson of Gershom Beach, Private in Captain Smith's Company in Colonel Warren's Regiment, Vermont Militia; also served as Armorer, 1778; served as Armorer in Major Whitcomb's command, at Rutland, 1778; Private in Captain Noble's Company of Militia, 1779; Private in Captain Benjamin Cooley's Company; Private in Colonel Allen's Regiment of Militia, 1779; Private in Captain Ichabod Robinson's Company, 1780; Sergeant in Captain Williams' Company, Colonel Lee's Vermont Militia, 1781; member of the Board of War and State Armorer of Vermont, 1781.

Great-grandson of John Durant, Private in the Company of Captain Joseph Boynton, Colonel Wade's Massachusetts Regiment, 1778-1779.

Great-great-grandson of Edward Durant, member of the Massachusetts Provincial Congress, 1775.

Great-grandson of Uriah Ward, Private in the Company of Captain Thomas Gates, Massachusetts Militia, at Lexington Alarm; Sergeant of Captain Samuel Hubbard's Company, Colonel Job Cushing's Regiment, 1777; Lieutenant of Captain Ebenezer Belknap's Company, Colonel Nathaniel Wade's Regiment, 1778-1779.

Great-grandson of Charles Cushman, Private in the Company of Captain Samuel Robinson, Colonel Samuel Herrick's Regiment, Vermont Troops, 1780; Private in the Company of Captain Joseph Safford, Colonel Walbridge's Regiment, 1781.

1901. BELL, NICHOLAS MONTGOMERY, St. Louis.

Great-grandson of William Bell, Jr., Private in the Company of Captain James Murry, Colonel Robert Elder's Battalion, Pennsylvania, Troops,

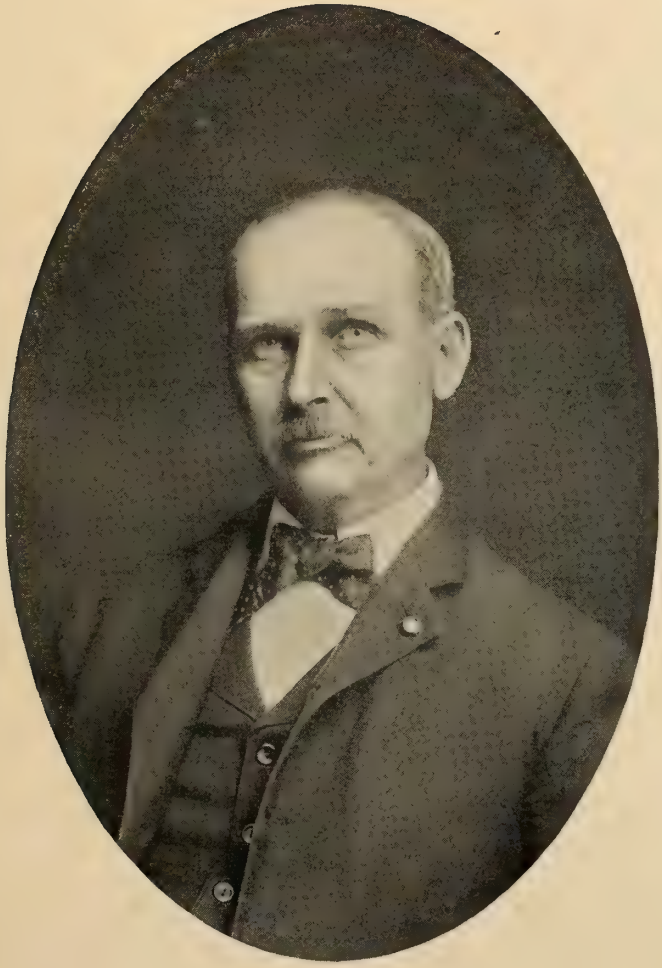

Jesse Waldo Beach.

Edmund Sprague Bigelow.

William Keeney Binby.

Charles Royal Blake.

George Montgomery Block.

Elected.		No. of Insignia.
	1781; Private in the Company of Captain Andrew Stewart, 5th Company, 10th Battalion, Lancaster County, Pennsylvania, Militia, commanded by Colonel Robert Elder, 1781.	
1897.	BIGELOW, EDMUND SPRAGUE, Kansas City. Great-grandson of Converse Bigelow, Private in the Company of Captain Samuel Lamson, at Lexington Alarm; Private in the Company of Captain Wheeler, Colonel John Robinson's Regiment, Massachusetts troops; Corporal in the Company of Captain Charles Miles, Colonel Jonathan Reed's Regiment, Massachusetts troops. Great-great-grandson of Josiah Bigelow, Lieutenant of Captain Israel Whitmore's Artillery Company, Massachusetts troops, 1775.	
1902.	BIXBY, WILLIAM KEENEY, St. Louis. . . . Great-grandson of Samuel Bixby, Private in the Company of Captain Isaac Bolster, Colonel Ebenezer Learned's Regiment, Massachusetts Militia, 1775.	2860
1894.	BLAIR, JAMES LAWRENCE, St. Louis. . . Great-grandson of Nathaniel Gist, Colonel of Additional Continental Regiment, 11th January, 1777; taken prisoner at Charleston, 12th May, 1780; retired, 1st January, 1781.	1911
1900.	BLAKE, CHARLES ROYAL, St. Louis. Grandson of Royal Blake, a soldier of New Hampshire troops.	
1896.	BLOCK, GEORGE MONTGOMERY, St. Louis. Great-great-great-grandson of Thomas Walker, Member of the Virginia House of Burgesses,	

ELECTED. NO. OF INSIGNIA.

1775; was organizer of Plans of Defense, and served on Second General Committee of Safety; Commissioner jointly with his son to treat with Pittsburg Indians on behalf of Colonies in 1777; President of Board of Commissioners to determine disputed line between Virginia and North Carolina, 1778; Member of Council of State for Virginia, 1777.

Great-great-grandson of Nicholas Lewis, Captain of Virginia Minute Men, and Colonel of Militia in the expedition of 1776 against the Cherokee Indians.

1895. BLOSS, ORLANDO POWERS, Kansas City. . 2090

Great-grandson of Walter Bloss, Private in Colonel Jonathan Chase's Regiment, New Hampshire troops, 1777-1779.

Great-grandson of Zadoc Bloss, Private in Colonel Jonathan Chase's Regiment, New Hampshire troops, 1777.

Great-great-great-grandson of James Reed, Colonel 3d New Hampshire Regiment, 28th April to December, 1775; Colonel 2d Continental Infantry, 1st January, 1776; Brigadier-General Continental Army, 9th August, 1776. Became blind and retired from service, September, 1776.

Great-great-grandson of Phineas Hutchins, Private in the Company of Captain John Mellins, Colonel Hale's Regiment, New Hampshire troops, 1777.

1901. BOCK, ARMINIUS FREDERICK, M. D., St. Louis.

Great-great-grandson of Joseph Ogle, Captain of Ohio County, Virginia, Militia, 1777.

Very sincerely Yours.
Orlando Powers Bloss

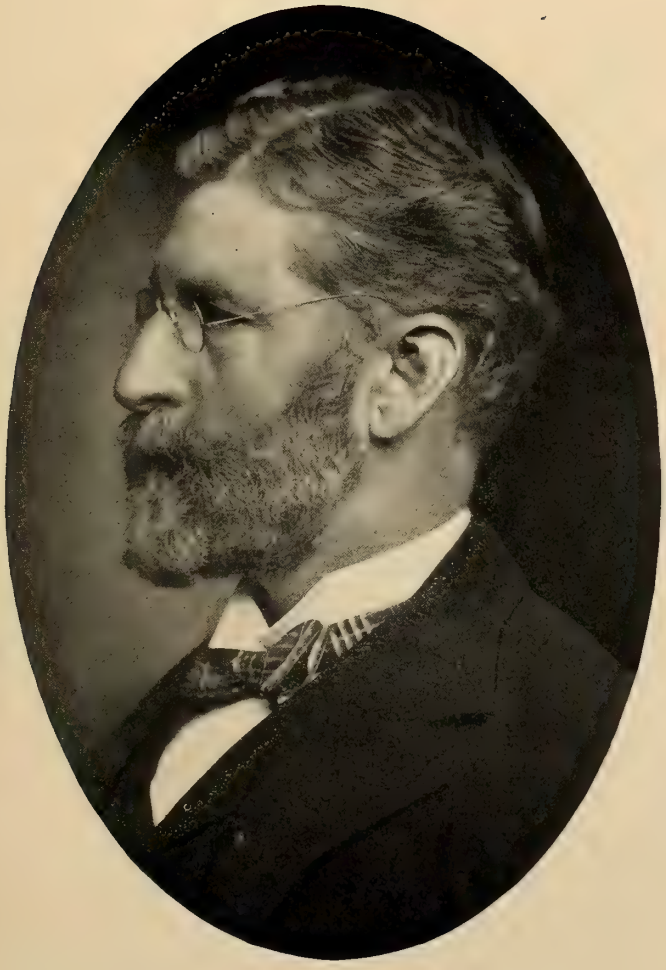

Arminius Frederick Bock, M. D.

Charles Branch.

Henry Branch.

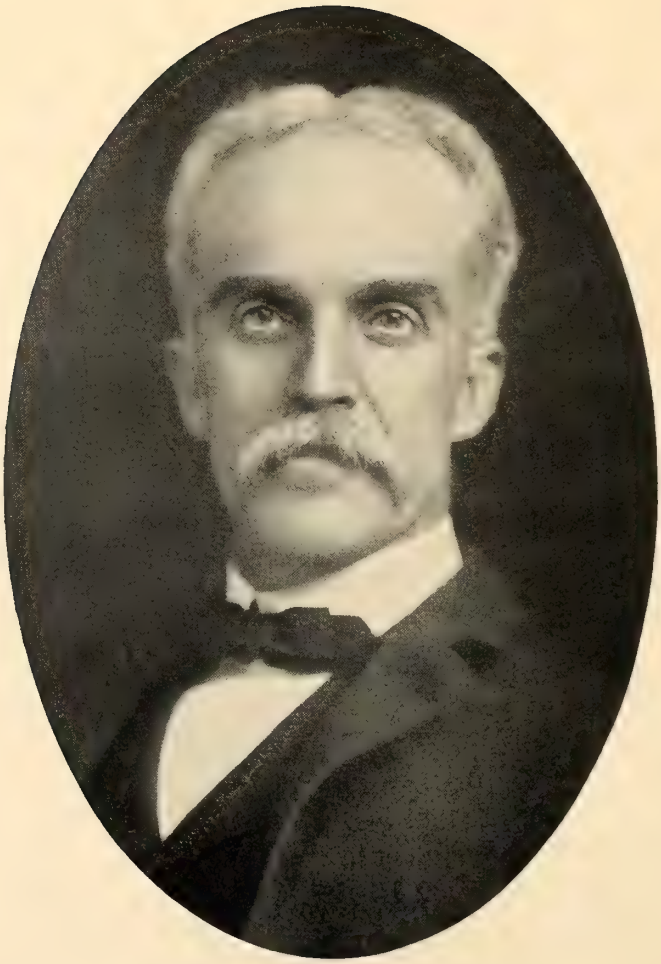

Kelly Brent.

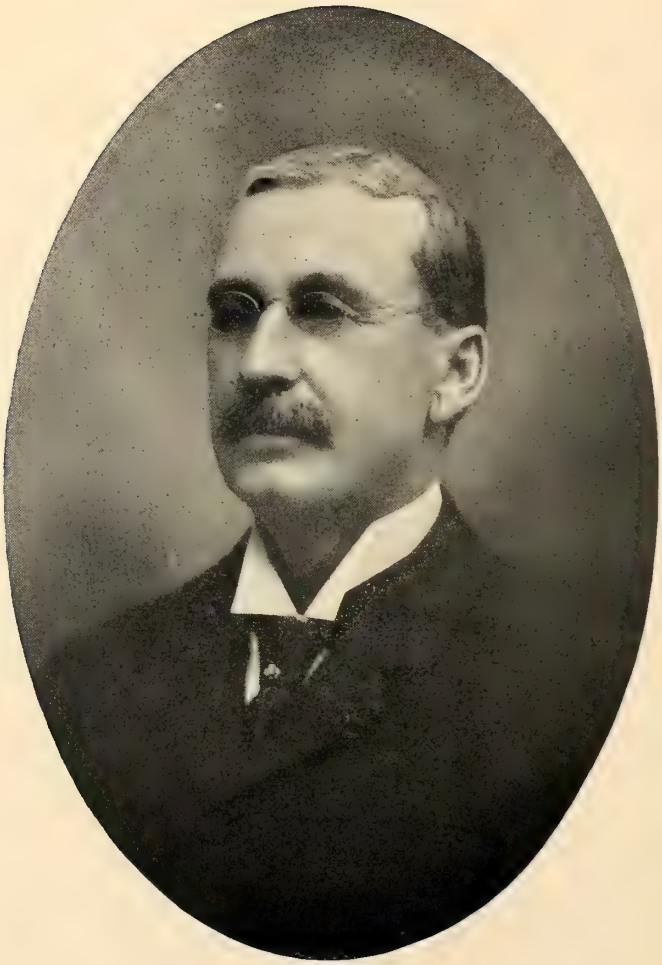

Jacob Oscar Brinkerhoff.

James Hunt Brinkerhoff.

Hobart Brinsmade.

Elected.		No. of Insignia.
1898.	BRANCH, CHARLES, St. Louis. Great-grandson of Henry Bell; served seven and one-half years as Lieutenant of the 3d Virginia Continental Light Dragoons.	
1899.	BRANCH, HENRY, St. Louis. Great-great-grandson of Henry Bell; served seven and one-half years as Lieutenant of the 3d Virginia Continental Light Dragoons.	
1900.	BRENT, KELLY, Kansas City. Great-grandson of Ignatius Taylor, Captain and Major of St. Mary's County, Maryland, Militia.	
1895.	BRINKERHOFF, JACOB OSCAR, Kansas City. Grandson of Jacob Brinkerhoff, Ensign of the Company of Captain Williams, Colonel Michael Swope's Battalion of the Flying Camp, Pennsylvania troops, 1776.	
1896.	BRINKERHOFF, JAMES HUNT, Kansas City. Great-grandson of Jacob Brinkerhoff, Ensign of the Company of Captain Williams, Colonel Michael Swope's Battalion of the Flying Camp, Pennsylvania troops, 1776.	2234
1894.	BRINSMADE, HOBART, St. Louis. . . . . Great-great-grandson of Abram Brinsmade, Captain in the Connecticut Militia in the Danbury Alarm, April, 1777; was present at the Battle of Ridgefield. Great-great-grandson of James Bebee, Member of Committee of Observation and Inspection for town of Stratford, Conn., 1775-1776. Private in the Company of Captain Whitney, 5th Regiment, Connecticut State troops, Colonel Waterbury, 1775; First Lieutenant, January 1, 1777;	2009

ELECTED. NO. OF INSIGNIA.

promoted Captain, January 1, 1778, of the 2d Regiment, Colonel Charles Webb; Captain of Corps of Sappers and Miners, 1779-1781; Original Member of the Connecticut Society of the Cincinnati.

1896. BRITTAIN, JOHN SHERRARD, St. Joseph.
Grandson of Joseph Brittain, Minuteman in the Morris County, New Jersey, Militia.

1899. BRITTAIN, JOHN SHERRARD, JR., St. Joseph.
Great-grandson of Joseph Brittain, Minuteman in the Morris County, New Jersey, Militia.

1896. BROCKETT, CHARLES ANDREW, Kansas City. 2658
Great-grandson of Joshua Barnes, Private in the Company of Captain Jacob Brockett, Colonel William Douglass' Regiment, 5th Battalion, General Wadsworth's Brigade, Connecticut troops, 1776; was appointed on Committee of Defense in 1778; served on Alarm list, 1779.

1895. BROWN, JAMES NEWTON, St. Louis.
Great-grandson of John McLaughlin, Private in the Company of Captain Patterson, Colonel Erwin's Regiment, Pennsylvania troops, 1776-1777; Trooper in Colonel Marlberry's Regiment, North Carolina troops, 1780; Trooper in Captain Samuel Hart's Company, Colonel Dixon's Regiment, North Carolina troops, 1780; was in the Battles of Trenton, Princeton and Ramsour's Mills.

1897. BRYANT, JOHN ALLEN, Kansas City.
Great-grandson of John Bryant, Private and Sergeant under Captains Hughes and Porter, and under Colonels Nelson, Randolph and Good, Virginia troops, 1780; was at the battle of Guilford Court House.

John Sherrard Brittain.

John Sherrard Brittain, Jr.

Charles Andrew Brockett.

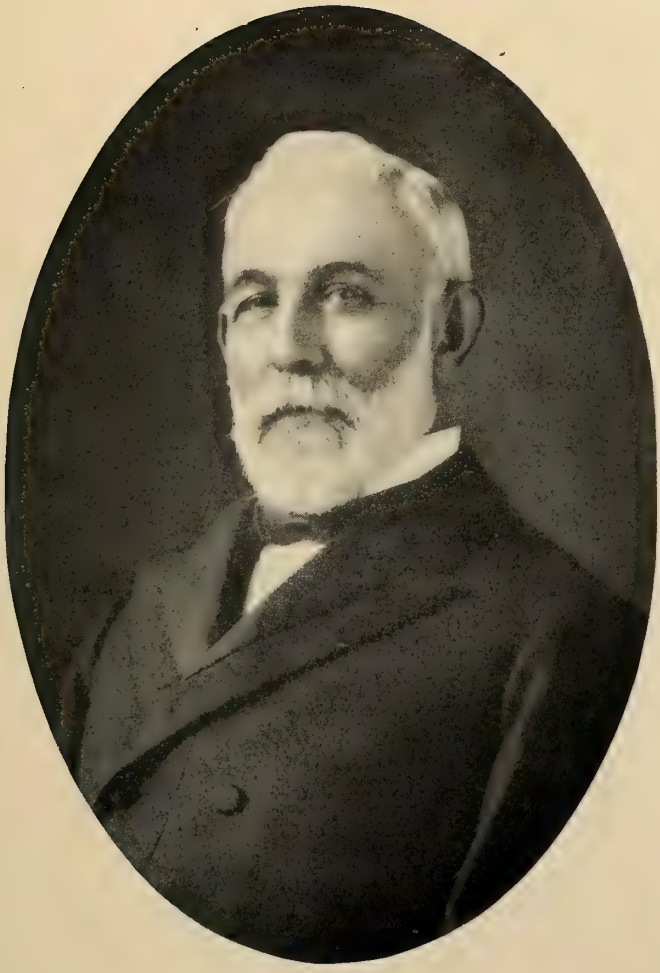

James Newton Brown.

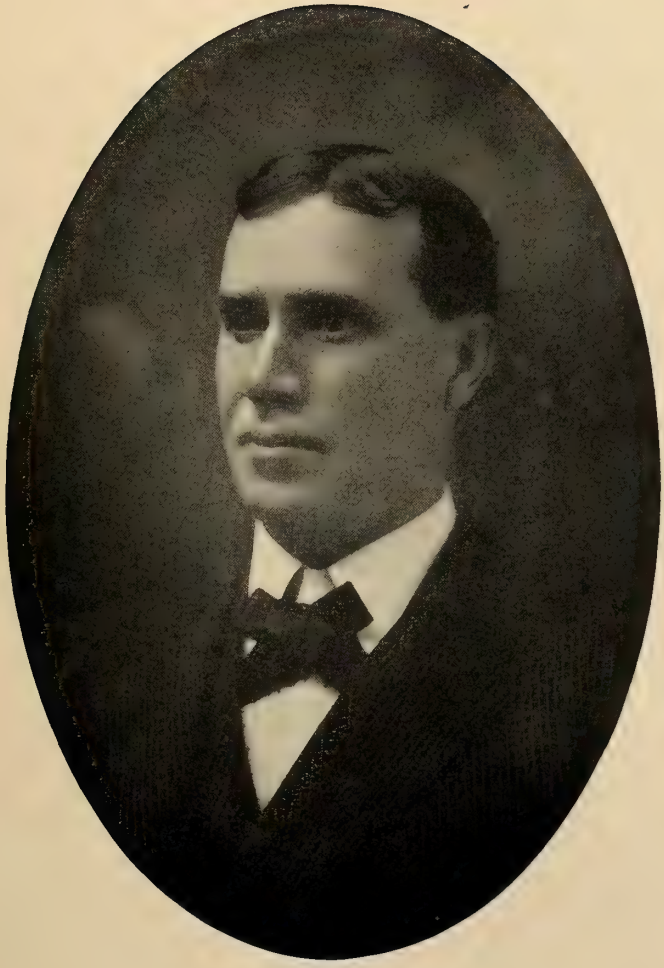

John Allen Bryant.

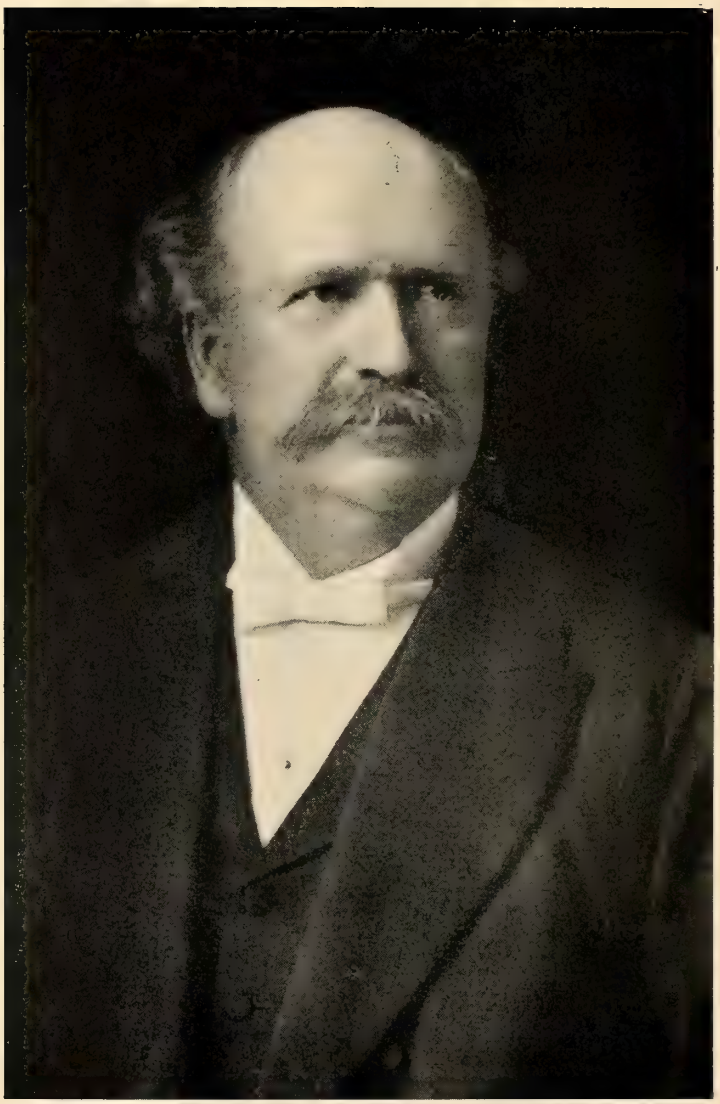

Sincerely Your
Michael Burnham

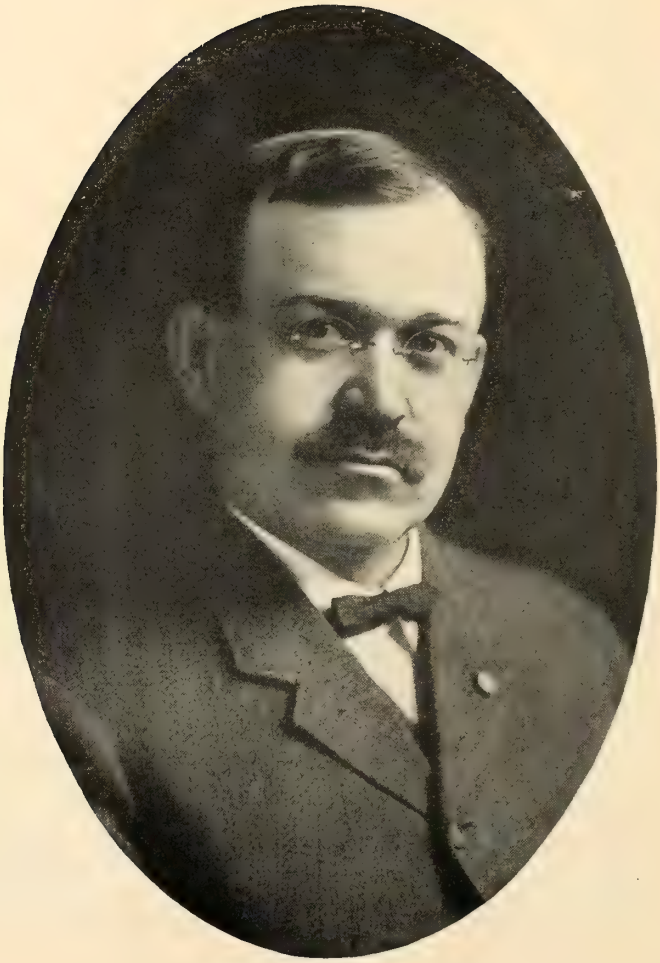

Willard Elmer Burnett.

Rev. Albert Bushnell, D. D.

James Gay Butler.

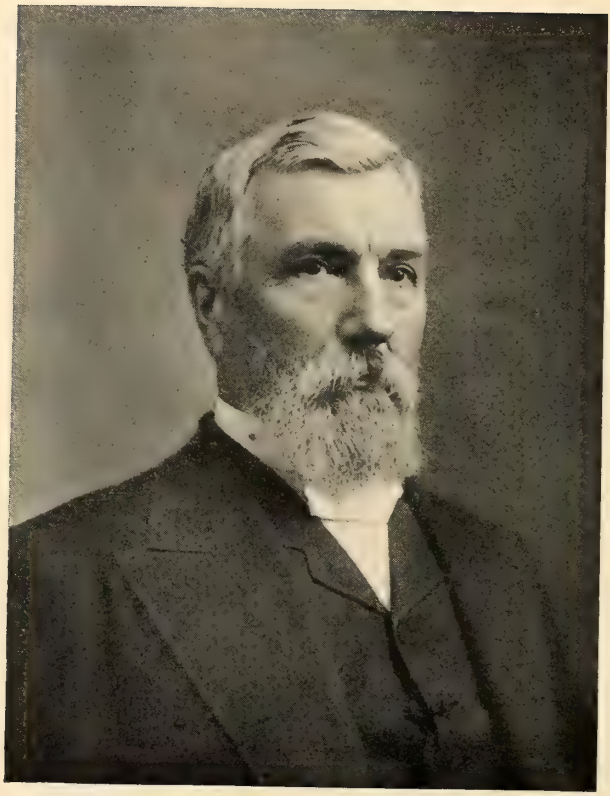

William David Butler.

ELECTED. | No. of Insignia.

1896. BURNHAM, REV. MICHAEL, D. D., St. Louis. . 2617
Grandson of Wesley Burnham, Private in the Company of Captain Daniel Giddings, Colonel Foster's Regiment, Massachusetts Troops, 1776; afterwards entered the Privateer Service; was captured by the enemy and confined in the Old Mill Prison, England.

1898. BURNETT, WILLARD ELMER, St. Joseph.
Great-grandson of Samuel Mott, Private in the Company of Captain Eliphalet Holmes, 1st Regiment, Connecticut Line, Colonel Jedidiah Huntington, 1777-1780; Private in the 2d Regiment Connecticut Line, Colonel Samuel Wyllys, 1780-1783.
Great-great-grandson of Zebediah Coburn, Sergeant in the Company of Captain James Stedman of the town of Windham, Connecticut, at Lexington Alarm.

1898. BUSHNELL, REV. ALBERT, D. D., Kansas City.
Grandson of Gideon Bushnell, Private in the Company of Captain Isaac Gallup, Colonel Bezaleel Beebe's Regiment, Connecticut troops, 1777.
Great-grandson of Abraham Hurd, Private in the Company of Captain Ephraim Chamberlain, 2d Regiment, Connecticut Line, 1781.

1896. BUTLER, JAMES GAY, St. Louis.
Great-grandson of Ebenezer Gay, Lieutenant-Colonel of the 14th Regiment Connecticut Militia, 1780-1783.

1895. BUTLER, PROF. WILLIAM DAVID, St. Louis. . 2156
Grandson of William Butler, enlisted in 1776, and served twenty-two months as Private in the

ELECTED. NO. OF INSIGNIA.

Company of Captain Henry Christ, Colonel Samuel Miles' Regiment of the Pennsylvania line; served three years in Captain Marshall's Company of the 2d Pennsylvania Regiment, Colonel Walter Stewart; was actively engaged in the Battles of Long Island, August 27th, 1776, White Plains, Trenton, Brandywine, Mud Island, Red Bank, Monmouth, Stony Point, and at the surrender of Cornwallis; was twice wounded.

1895. BUTLER, WILLIAM MORTON, St. Louis.

Great-grandson of William Butler, enlisted in 1776, and served twenty-two months as Private in the Company of Captain Henry Christ, Colonel Samuel Miles' Regiment of the Pennsylvania line; served three years in Captain Marshall's Company of the 2d Pennsylvania Regiment, Colonel Walter Stewart; was actively engaged in the Battles of Long Island, August 27th, 1776, White Plains, Trenton, Brandywine, Mud Island, Red Bank, Monmouth, Stony Point, and at the surrender of Cornwallis; was twice wounded.

1893. CADLE, HENRY, Bethany. 1272

Great-grandson of Daniel Lamprey, Private in the Company of Captain Henry Elkins, Colonel Enoch Poor, 2d Regiment, New Hampshire foot, 1775.

Great-grandson of Ezra Johnson, Private in the Company of Captain Philip Putnam, Colonel Nahum Baldwin's Regiment of New Hampshire troops, raised for the reinforcement of the Army in New York, 1776; was in the battle of White Plains.

Great-great-grandson of Simon Lane, Private in the Company of Captain Henry Elkins,

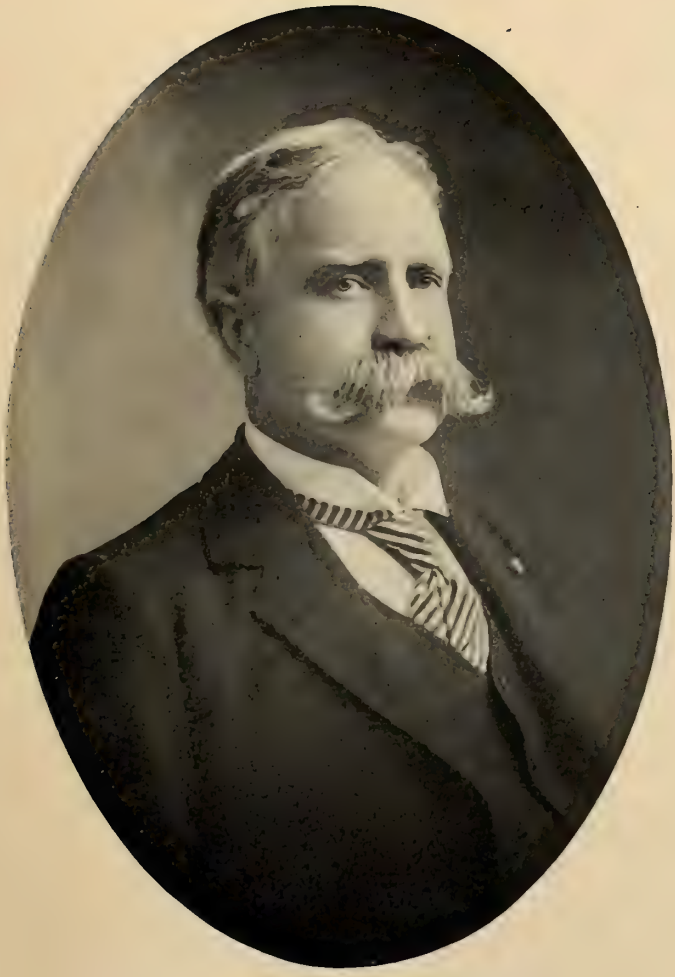

Henry Cadle.

James Alexander Campbell, M. D.

Walter Taylor Campbell.

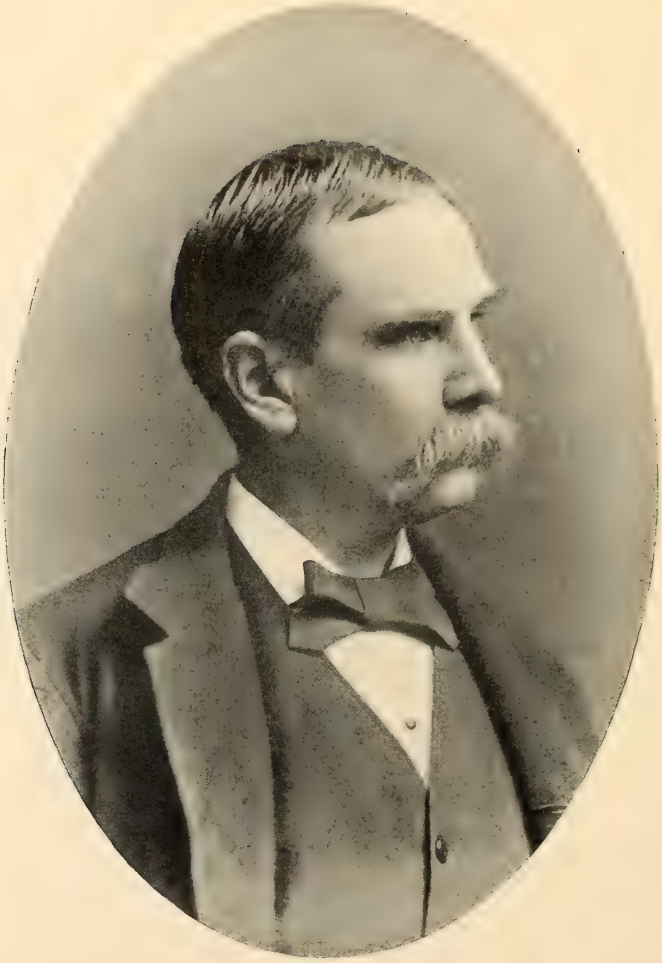

Charles Henry Campfield.

ELECTED. NO. OF INSIGNIA.

Colonel Enoch Poor, 2d Regiment, New Hampshire foot, 1775.

Great-great-grandson of John Lamprey, member of the Committee of Safety for the town of Hampton, New Hampshire, 1775.

1894. CAMPBELL, JAMES ALEXANDER, M. D., St. Louis.

Great-grandson of Philip Russell, Private in the Company of Captain William Dix, Colonel Peter Perkins' Virginia State troops; wounded at Guilford Court House, March 15th, 1781.

Great-grandson of Douglas Oliver, Private in the Virginia State troops under the command of Captain Jamison and Colonel Matthews.

1898. CAMPBELL, WALTER TAYLOR, St. Louis.

Great-great-grandson of Reuben Taylor, Captain of Virginia Militia.

1894. CAMPFIELD, CHARLES HENRY, St. Louis.

Great-grandson of Surgeon Jabez Campfield, Surgeon Spencer's Continental Regiment, 1st January, 1777; Surgeon 2d Continental Dragoons, 17th August, 1781; served to close of war; he accompanied Sullivan's expedition into Western Pennsylvania and New York in 1779 as Surgeon of Spencer's New Jersey Regiment; at the close of the war was senior Surgeon on Dr. Burnett's Staff of Hospital Physicians and Surgeons; original member of the Society of the Cincinnati.

1894. CARPENTER, GEORGE OLIVER, St. Louis.

Great-grandson of Private Thomas Emerson, in Captain John Walton's Company, Colonel David Greene's Regiment, in Lexington Alarm, 1775.

ELECTED. NO. OF INSIGNIA.

1899. CARTER, CHARLES MORLAND, St. Joseph.
Great-grandson of William Moorland, Corporal in the Company of Captain Charles Furbush, Colonel Bridge's Regiment, Massachusetts Troops, 1775.
Great-grandson of William Gray 3d, 2d Lieutenant in the Company of Captain Ward, 1st Essex County, Massachusetts Regiment.

1895. CASEY, SAMUEL LEWIS, Kansas City.
Great-great-grandson of Andrew Waggener, Captain 12th Virginia, 20th June, 1776; transferred to 8th Virginia, 14th September, 1778; Major, 15th December, 1778; taken prisoner at Charleston, 12th May, 1780; exchanged, November, 1780; retired, 12th February, 1781.
Great-grandson of Richard Taylor, First-Lieutenant 1st Virginia, 6th September, 1775; Captain, 5th March, 1776; Major, 13th Virginia, 4th February, 1778; transferred to 9th Virginia, 14th September, 1778; Lieutenant-Colonel 2d Virginia, 7th December, 1779; retired, 12th February, 1781.
Great-great-grandson of Jonathan Taylor, Captain of Virginia Militia during the Revolution.
Great-grandson of James Taylor, Lieutenant of Virginia Militia during the Revolution.

1894. CHAPEL, WILLIAM WALLACE, Appleton City.
Great-grandson of John Chapel, Private in the Company of Captain Jonathan Lattimer, Colonel Charles Webb, 7th Regiment, Connecticut State troops, 1775.

1900. CHAPMAN, HON. PLEASANT THOMAS, Vienna, Ill.
Great-grandson of Daniel Chapman, Private in the Company of Captain Richard Sackett,

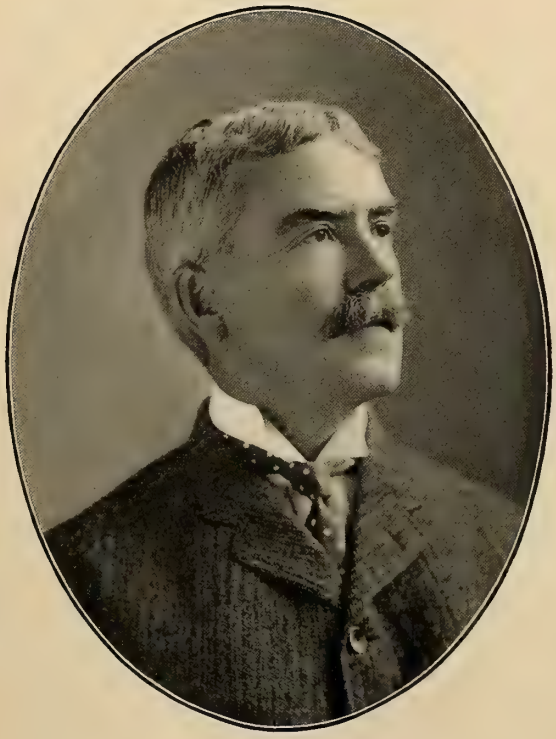

Charles Morland Carter.

William Wallace Chapel.

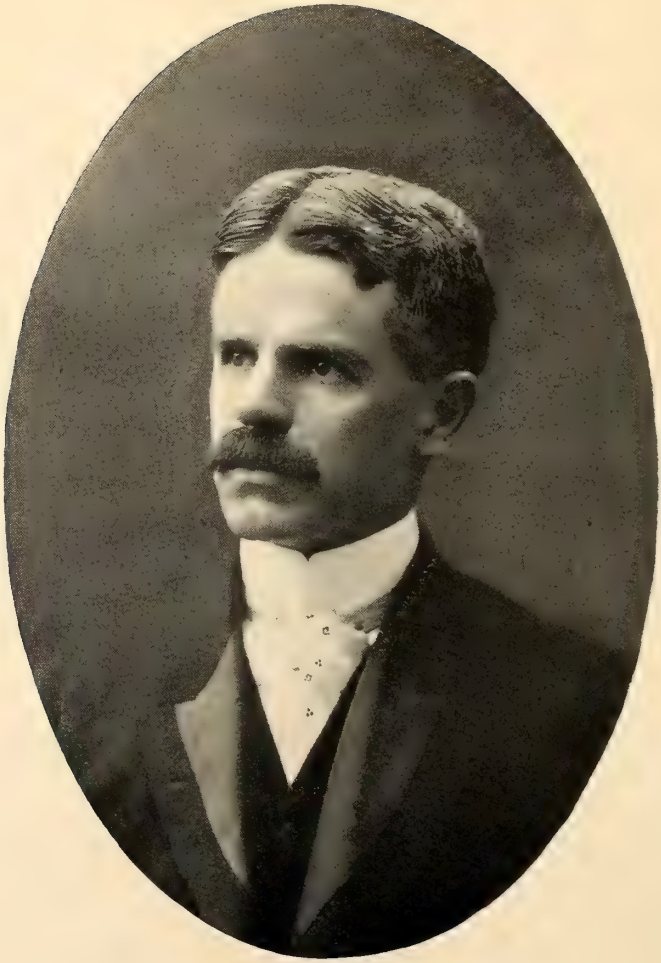

Charles Lewis Clapp.

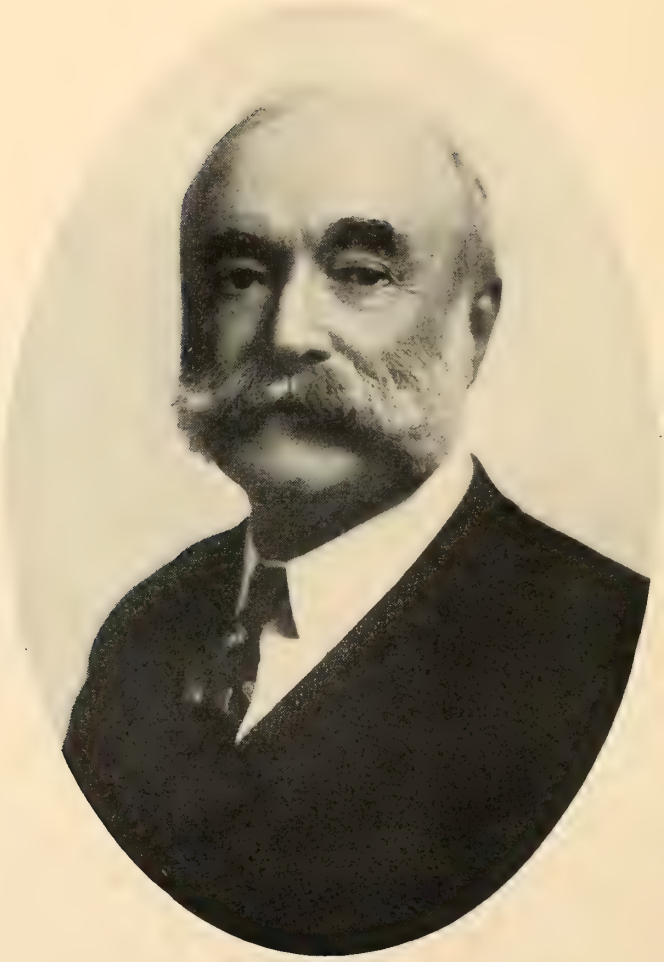

CHARLES CLARK.

William Bingham Clarke.

Elected.		No. of Insignia.
	Colonel Thomas' New York State troops, 1775-1776. Private in the Company of Lieutenant Mosier, New York State troops, 1777; Sergeant in the Regiment of Colonel Weisenfelt, New York troops, 1777.	
1903.	CHASE, HENRY LEVERETT, St. Louis. Great-grandson of Isaac Chase, Private in the Company of Captain Elliot, Colonel Holman's Massachusetts Regiment, 1777; Private in the Company of Captain John Rutman, Colonel Wade's Massachusetts Regiment, 1778; Private in the Company of Captain Elliot, Colonel Davis' Massachusetts Regiment.	
1903.	CLAPP, CHARLES LEWIS, Kansas City. Great-great-grandson of Abner Clapp, Corporal in the Company of Captain Elijah Clapp, Colonel John Dickinson's Massachusetts Regiment; Private in the Company of Captain Lemuel Pomeroy, same regiment, 1777. Great-grandson of William Huntington, Fifer in the Company of Captain Ichabod Hinckley, 2d Regiment Connecticut Line, Colonel Charles Webb, 1777-1780.	
1896.	CLARK, CHARLES, St. Louis. Grandson of Zelotus Clark, Private in the Company of Captain John Ely, 6th Regiment, Connecticut troops, Colonel Samuel H. Parsons, 1775.	
1896.	CLARKE, WILLIAM BINGHAM, Kansas City. Great-grandson of Stephen Bingham, Ensign of the 1st Company, 12th Regiment, Connecticut Militia, 1776.	2154

Elected.		No. of Insignia.
1901.	CLARK, EDGAR WRIGHT, Kansas City. Great-great-grandson of Abraham Clark, member of the Continental Congress, and signer of the Declaration of Independence for New Jersey.	
1898.	CLAYTON, ALVAH PATEE, St. Joseph. Great-grandson of Edmond Patee, Fifer in the Company of Captain Asa Coburn, 7th Regiment, Massachusetts line, Colonel John Brooks, 1779-1783. Great-great-grandson of Joel Cowles, Private in the 7th Company, Captain Isaac Cook, Jr., 1st Regiment, Connecticut Continental.	
1895.	CLENDENING, EDWIN McKAIG, Kansas City. Great-grandson of William McFarren, Ensign in Colonel George Brinigh's Battalion, in Northampton County Militia, Pennsylvania troops, 1777.	1941
1896.	COBURN, JAMES MITCHELL, Kansas City. Great-grandson of Simon Coburn, Lieutenant of the Company of Captain Joseph Bradley Varnum, Colonel Simeon Spaulding's Regiment, Massachusetts troops. Great-grandson of Joseph Bradley Varnum, Private in the Company of Captain Stephen Russell, Colonel Green's Regiment, Massachusetts troops, at Lexington Alarm; Captain in the Regiment of Colonel Simeon Spaulding, Massachusetts troops, 1776-1777; Captain in the Regiment of Colonel McIntosh, 1778. Great-grandson of Charles Bamford, Private in the Company of Captain Winborn Adams, Colonel Enoch Poor's Regiment, 2d New Hampshire foot, 1775.	

Edgar Wright Clark.

Alvah Patee Clayton.

Edwin McKaig Clendening.

James Mitchell Coburn.

Albin Bradford Colton.

William Freeman Comstock.

Alvin Henry Connelly.

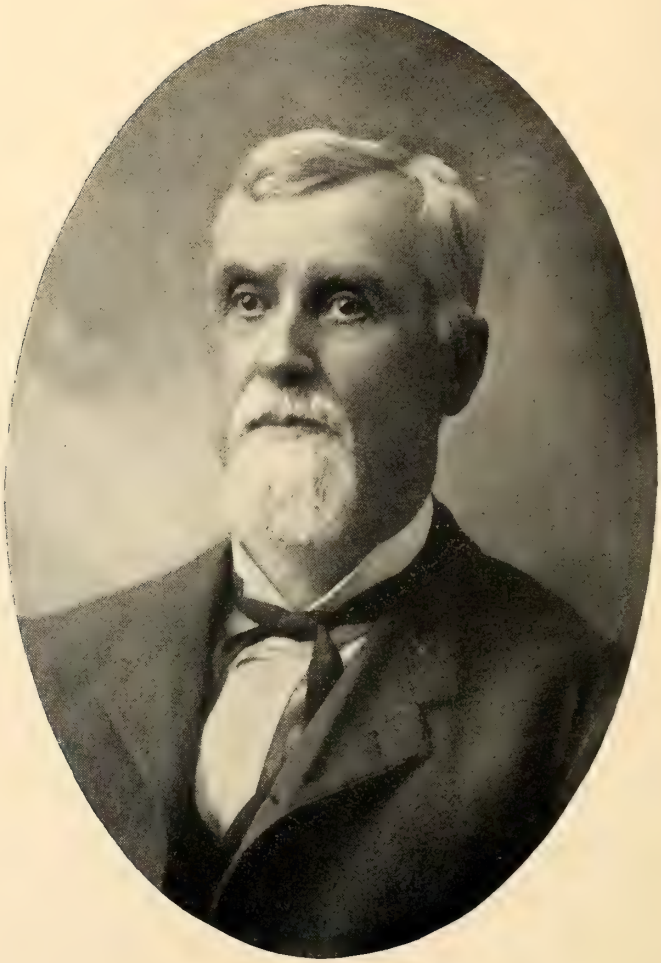

JOHN ELIAS CORDER.

ELECTED. NO. OF INSIGNIA.

Great-great-grandson of Charles Bamford, Sr., Private in the Company of Captain Winborn Adams, Colonel Enoch Poor's Regiment, 2d New Hampshire foot, 1775.

Great-grandson of Nathan Lane, Private in the Company of Captain Joseph Dearborn, New Hampshire troops, in the Continental service against Canada, 1776.

Great-grandson of John Layn, Captain in Colonel John Waldeon's Regiment, New Hampshire troops, 1776.

1900. COLTON, ALBIN BRADFORD, Kansas City.

Great-grandson of George Colton, Private in the Company of Captain Freedom Moulton, Colonel Davidson's Massachusetts Regiment, at Lexington Alarm; Private in the Company of Captain Reuben Munn, Colonel Nicholas Dike's Massachusetts Regiment, 1776.

1902. COMSTOCK, WILLIAM FREEMAN, Kansas City.

Great-great-grandson of Thomas Dutton, Corporal in Captain Samuel Twitchell's Company, in Colonel Enoch Hale's Regiment, New Hampshire troops; served in Rhode Island, 1778.

1898. CONNELLY, ALVIN HENRY, Kansas City.

Great-great-grandson of Peter Ankeny, Captain of the 5th Company, Bedford County, Pennsylvania Militia, 1781.

1895. CORDER, JOHN ELIAS, Grand Pass.

Grandson of John Corder, Private in the Company of Captain William Field, Colonel George Gibson's Regiment, Virginia State troops, 1778-1780; Private in the Company of Captain John T. Chunn, Colonel Churchill's Regiment, Virginia State troops, 1781.

ELECTED. NO. OF INSIGNIA.

1898. CORY, JAMES MANDERVILLE, St. Joseph.
Great-grandson of Henry Axtell, Major of the Eastern Battalion, Morris County, New Jersey, Militia; also, served as Major in Colonel Jacob Ford's Jr.'s, Battalion, New Jersey State troops.

1899. COWEN, WILLIAM WARREN, Kansas City.
Great-great-great-grandson of Jeremiah Bumpus 2d, Private in the Company of Captain Noah Fearing, at Lexington Alarm; Sergeant of Captain Joseph Parker's Company, Colonel Cushing's Regiment, Massachusetts Troops, 1776; 2d Lieutenant of Captain David Nye's Company, Colonel Ebenezer Sprout's 4th Plymouth County, Massachusetts Regiment, 1778-1780.
Great-grandson of Seth Cowing, Private in the Company of Captain Nathaniel Hammond, Colonel Ebenezer Sprout's 4th Plymouth County, Massachusetts Regiment, 1776.

1903. CRANE, CYRUS SYKES, Kansas City.
Great-great-grandson of Elijah Crane, private in the company of Captain David Noble, Massachusetts Militia, 1775; Private in the company of Lieutenant Jabez Cornish, Colonel John Brown's regiment, 1777; Corporal in the company of Captain John Strong, Colonel John Brown's (Berkshire County) Massachusetts Regiment, 1777.

1894. CREECY, EDMOND PERKINS, St. Louis.
Great-great-grandson of Thomas Benbury, Signer of the Resolutions of the Vestry of St. Paul's Parish of Edenton, North Carolina, 19th June, 1776, protesting against British interference with the internal government of the American Colonies; a delegate to the Congress of Deputies held at Newbern, North Carolina, 25th

James Manderville Cory.

William Warren Cowen.

Edwin Ruthven Crutcher.

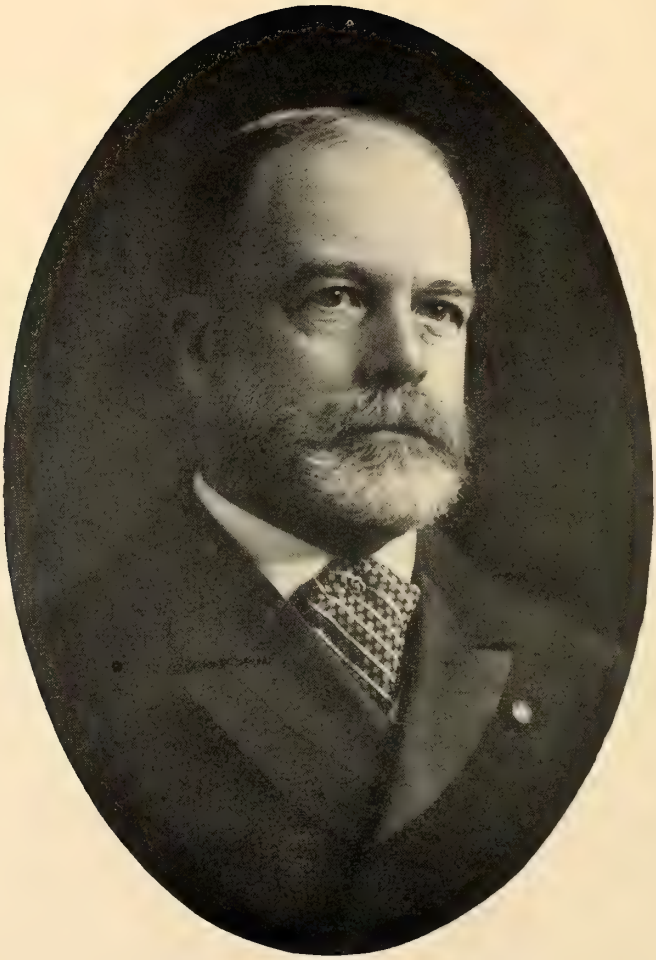

Charles McIntosh Cuthbert.

ELECTED. No. OF INSIGNIA.

August, 1774; member of the Revolutionary Committee of Safety of Edenton District, North Carolina; member of the Colonial Congress at Halifax, North Carolina, which formed the first State Constitution, 17th November, 1776; member of the House of Commons of North Carolina, 1777-1782; Speaker of the House of Commons of North Carolina, 1779-1780; Major in North Carolina State Militia, from Chowan County, 1775-1776.

Great-great-grandson of William Skinner, Lieutenant-Colonel of North Carolina State Militia, from Perquimons County, 1775-1776.

1897. CRUTCHER, EDWIN RUTHVEN, Kansas City.

Great-great-grandson of Joseph Mayo, Ensign of Virginia Militia, 1775.

Great-great-grandson of William Baber, Private in Virginia troops under the command of Captain Graves and Colonel Burwell.

1894. CUSHMAN, GEORGE HENRY, M. D., Burnham.

Great-great-grandson of Nathaniel Cushman, Private in the 5th Company, 8th Regiment, Colonel Huntington's Connecticut troops; served in the siege of Boston, 1775; also, Private in Colonel Webb's 2d Regiment, Connecticut line; served from 25th January, 1777, to 25th January, 1780; wintered at Valley Forge; was at the Battle of Monmouth, and at the storming of Stony Point.

1895. CUTHBERT, CHARLES McINTOSH, St. Louis. 2787

Grandson of Anthony Cuthbert, Second Lieutenant of the 6th Company of Artillery of the City of Philadelphia; promoted First Lieu-

ELECTED. NO. OF INSIGNIA.

tenant for gallantry in action at Amboy; promoted Captain of the Company, 1780.

Great-grandson of Lachlan McIntosh, Jr., Colonel 1st Georgia, 7th January, 1776; Brigade Inspector, October, 1776.

Great-great-grandson of William McIntosh, Ensign 1st Georgia, 7th January, 1776; Second Lieutenant, March, 1776; First Lieutenant, December, 1776; Captain, 17th September, 1777, and served to close of war.

1894. DANA, HON. ISRAEL PUTNAM, Kansas City.

Great-great-grandson of Israel Putnam, Lieutenant-Colonel in the Lexington Alarm, 1775; Colonel 3d Connecticut, 1st May, 1775; Major-General Continental Army, 19th June, 1775; served to the close of the war.

Great-great-grandson of Benjamin Sinclair, Private in the Company of Captain John Moody, Colonel Stickney's Regiment, New Hampshire troops, 1776.

Great-great-great-grandson of Thomas Sinkler, Private in the Company of Captain Chase Taylor, Colonel Stickney's Regiment, New Hampshire troops, 1777.

1897. DANA, LESLIE, St. Louis.

Great-great-grandson of Joseph Lyman, Captain of 2d Company, 2d Regiment, Hampshire County, Massachusetts Militia, 1776; Captain in Colonel Woodbridge's Regiment, Massachusetts Militia, 1777.

Great-great-grandson of Hezekiah Hutchins, Private in the Company of Captain Jonathan Allen, General Pomeroy's Regiment, Massachusetts Militia, at Lexington Alarm; Private in the Company of Captain Allen, Colonel John

Israel Putnam Dana.

James Lester Davison.

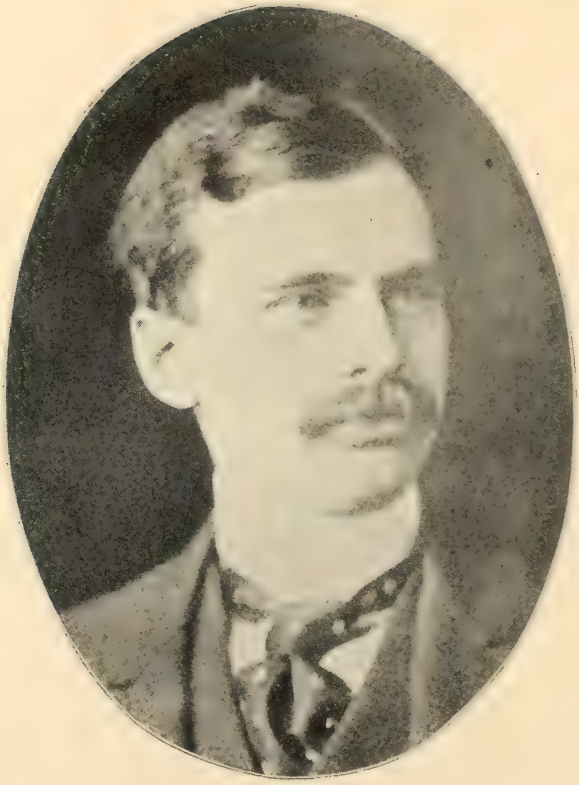

Robert Coit Day.

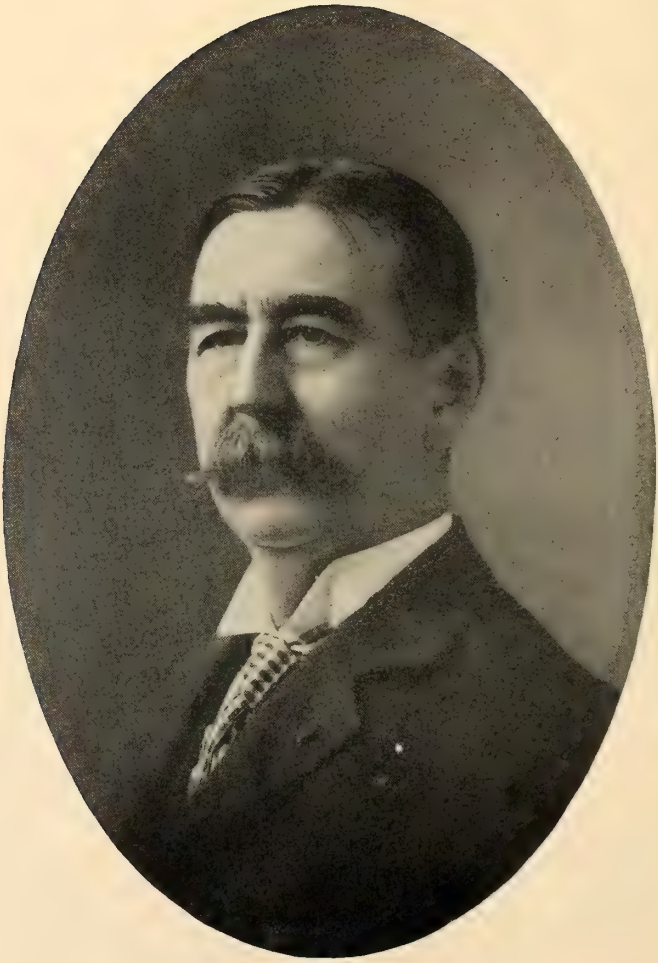

William Brewer Dean.

ELECTED. NO. OF INSIGNIA.

Fellows' Regiment, 1775; Private in the Company of Major Allen, Colonel Putnam's Regiment, 1775-1779; Private in the Company of Captain Goodale, Colonel Putnam's Regiment, 1780; Sergeant in the Company of Captain Russell, 2d Hampshire County Regiment, 1782.

1901. DAVIS, WILLIAM TRUE, St. Joseph.
Great-great-grandson of Pierce Bayly, Private in the Virginia Continental Line, enlisted for the war.

1903. DAVISON, JAMES LESTER, St. Joseph.
Great-grandson of John Davidson, Private in the 4th Company, Captain Walker, 4th New York Regiment of the Line, Lieutenant-Colonel Frederick Weisenfels.

1895. DAY, ROBERT COIT, St. Louis.
Great-great-grandson of Samuel Coit, Colonel of the 8th Regiment, Connecticut Militia, 1775-1776; member of the Committee on Correspondence of the town of Preston, and Judge of the Maritime Court.

1895. DEAN, WILLIAM BREWER, St. Louis. . . . 2063
Grandson of Seth Dean, Private in the Company of Captain Aaron Guild, Colonel Josiah Whitney's Regiment, Massachusetts troops, 1776; Private in the Company of Captain Asa Fairbanks, Colonel Benjamin Hawes' Regiment, 1777; Private in the Company of Captain Caleb Moulton, Colonel Thomas Poor's Regiment, 1779; Private in the Company of Captain Asa Fairbanks, Major Seth Bullard's Regiment, 1780.

Elected.		No. of Insignia.
1894.	DELAFIELD, WALLACE, St. Louis.	2349

Great-great-grandson of Joseph Hallett, member New York Committee of One Hundred, 1st May, 1775; member New York Provincial Congress, 1775-1776.

Great-great-grandson of Joseph Spencer, Colonel in the Lexington Alarm, April 19, 1775; Colonel 2d Connecticut, 1st May, 1775; Brigadier-General Continental Army, 22d June, 1775; Major-General, 9th August, 1776; served to 13th January, 1778.

Great-great-grandson of Samuel Selden, Colonel of the 4th Battalion Wadsworth's Brigade, Connecticut State troops, 20th June, 1776; wounded and taken prisoner, 15th September, 1776, and died in prison in New York City, 11th October, 1776.

1903.	DENISON, HENRY HEBER, St. Louis. . . .	2921

Great-grandson of Dudley Chase, Private in Colonel Jonathan Chase's Regiment, New Hampshire troops, to reinforce the garrison at Ticonderoga, 1777. Furnished supplies for relief of Royalton, Vermont.

Great-great-grandson of Samuel Chase, member of Provincial Congress of New Hampshire, 1775; Chairman of the Convention of Delegates from forty-three towns of New Hampshire Grants, for Union and resistance to the authority of Great Britain; member of the General Assembly of New Hampshire, 1782.

1895.	DE WOLF, EDWIN ALLIS, St. Louis.	1936

Great-grandson of Elisha De Wolf. Served ten months as Private in the Company of Captain David F. Sill, 10th Connecticut Continental Regiment, Colonel Samuel H. Parsons, 1776.

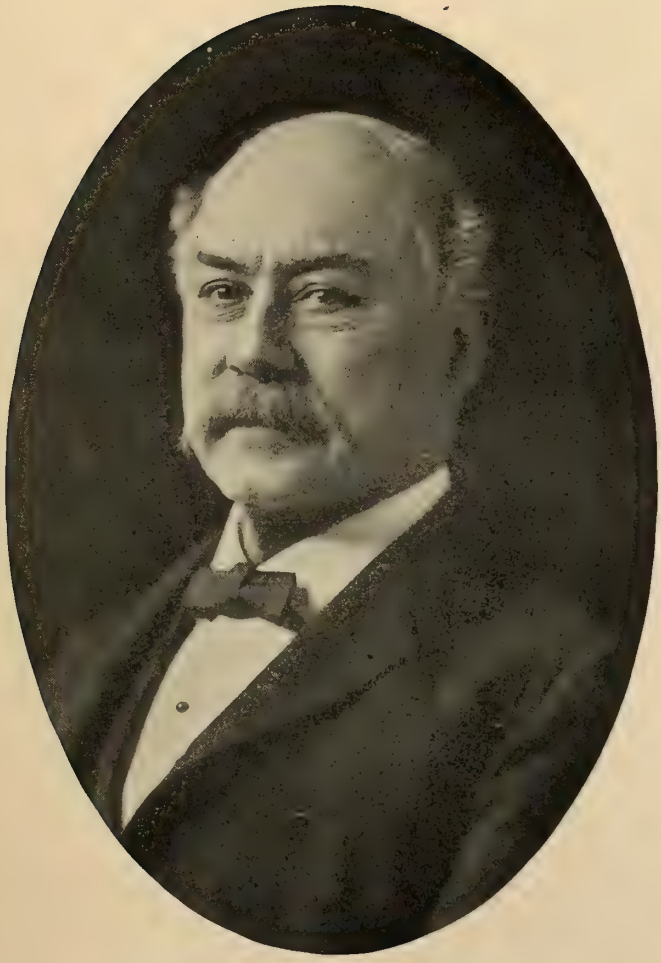

WALLACE DELAFIELD.

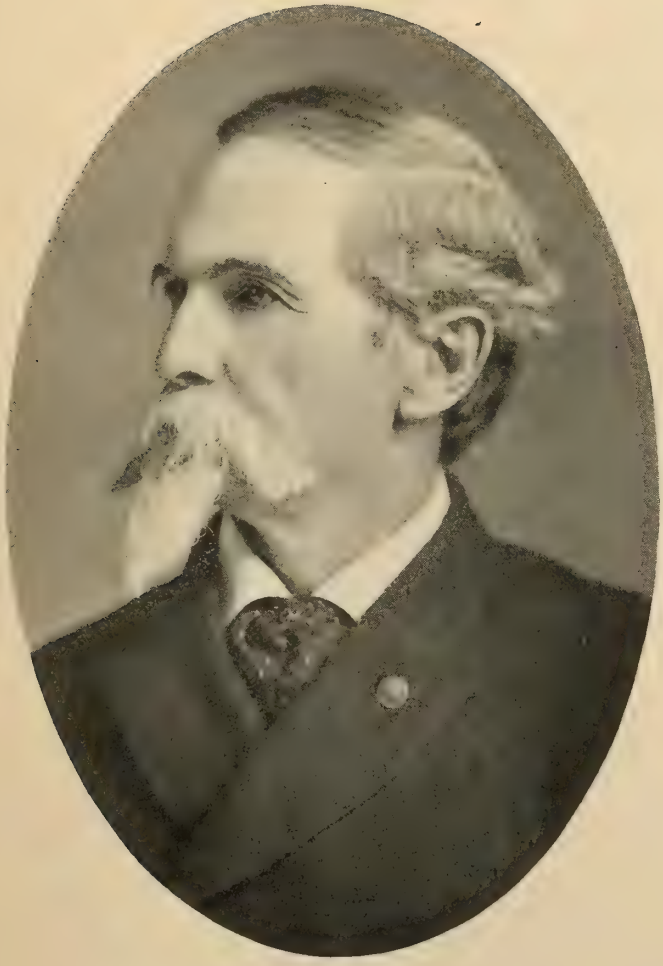

Henry Heber Denison.

Edwin Allis DeWolf.

Ernest Cole Dodge.

Adiel Sherwood Dodge.

Elected.		No. of Insignia.
	Corporal in Colonel Samuel Canfield's Regiment, Connecticut Militia, at West Point, September, 1781.	
1894.	DODDRIDGE, WILLIAM BROWN, St. Louis. Great-great-grandson of Gustavus Scott, member Association of Freemen, 1775; member of Maryland Convention, 1774; delegate to Maryland Congress, 1776; member of Committee on Observation and Safety. Great-great-grandson of Samuel Love, member of Committee of Safety for Charles County, Maryland, also member of the Maryland Convention, 1775-1776; member of the Committee of Observation. Great-great-great-grandson of Charles Jones, member Committee on Arms and Ammunition, Frederick County, Maryland, and Judge of Maryland Court, Frederick County, Maryland.	1548
1903.	DODGE, ERNEST COLE, St. Louis. Great-grandson of Adiel Sherwood, 1st Lieutenant in the Regiment of Colonel John Williams, Charlotte County, New York Militia, 1775-1776; 1st Lieutenant 7th Company, 1st Regiment, New York Line, Colonel Goose Van Schaick, 1776-1777; Captain in Colonel Lewis DuBois' Regiment, New York Levies, 1780.	
1903.	DODGE, ADIEL SHERWOOD, St. Louis. Great-grandson of Adiel Sherwood, 1st Lieutenant in the Regiment of Colonel John Williams, Charlotte County, New York Militia, 1775-1776; 1st Lieutenant 7th Company 1st Regiment, New York Line, Colonel Goose Van Schaick, 1776-1777; Captain in Colonel Lewis Du Bois' Regiment, New York Levies, 1780.	

ELECTED. NO. OF INSIGNIA.

1895. DOLPH, CLIFFORD MYRON, St. Louis.
Great-grandson of Moses Dolph, Private in the 3d Company, Captain Charles Graham, 2d Regiment, New York line, Colonel Philip Van Cortlandt, 1778-1779.

1896. DOUGLAS, ARCHER WALL, St. Louis.
Great-grandson of William Brown, Private in the Virginia Continental line.

1897. DOUGLAS, HON. WALTER BOND, St. Louis.
Great-great-grandson of William Preston, Lieutenant in the Company of Captain Nathan Hine, 13th Regiment, Connecticut Militia, 1776.

1897. DRUMMOND, HARRISON IRWIN, New York.
Great-great-grandson of Benjamin Harrison, Captain of Virginia Minute Men, 1775; Lieutenant-Colonel of Rockingham County, Virginia, Militia, 1778.

1897. DRUMMOND, JOHN N., St. Louis.
Great-great-grandson of Benjamin Harrison, Captain of Virginia Minute Men, 1775; Lieutenant-Colonel of Rockingham County, Virginia, Militia, 1778.

1899. DRUMMOND, CHARLES RANDLE, St. Louis.
Great-great-grandson of Benjamin Harrison, Captain of Virginia Minute Men, 1775; Lieutenant-Colonel of Rockingham County, Virginia, Militia, 1778.

1897. DUN, JAMES, Topeka, Kas.
Great-great-grandson of Cornelius Calvert, one of the "Sons of Liberty," organized at Norfolk, Virginia, March 31, 1776.

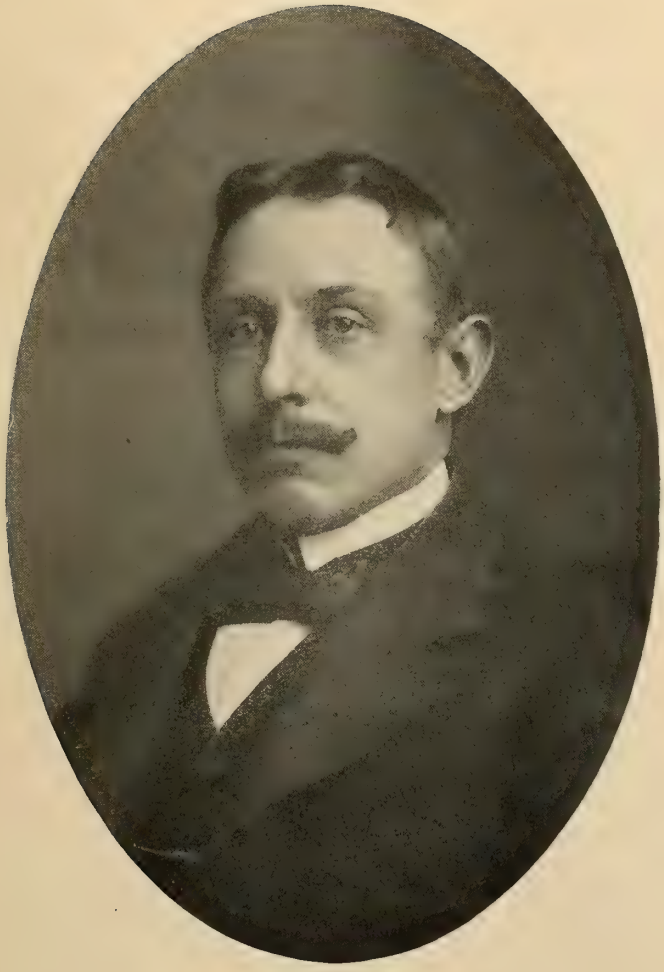

Clifford Myron Dolph.

Archer Wall Douglas.

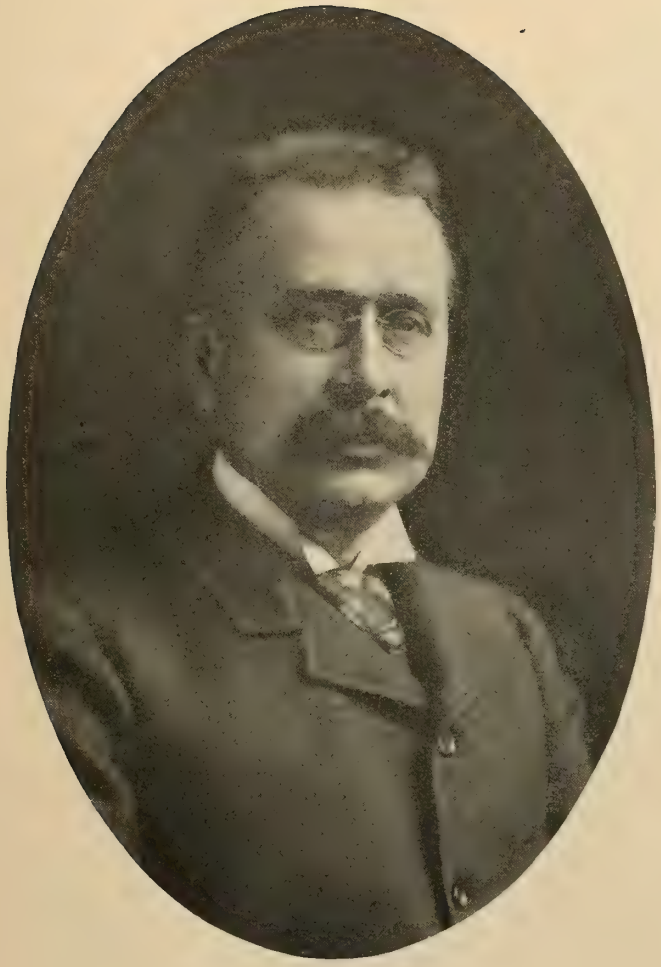

Walter Bond Douglas.

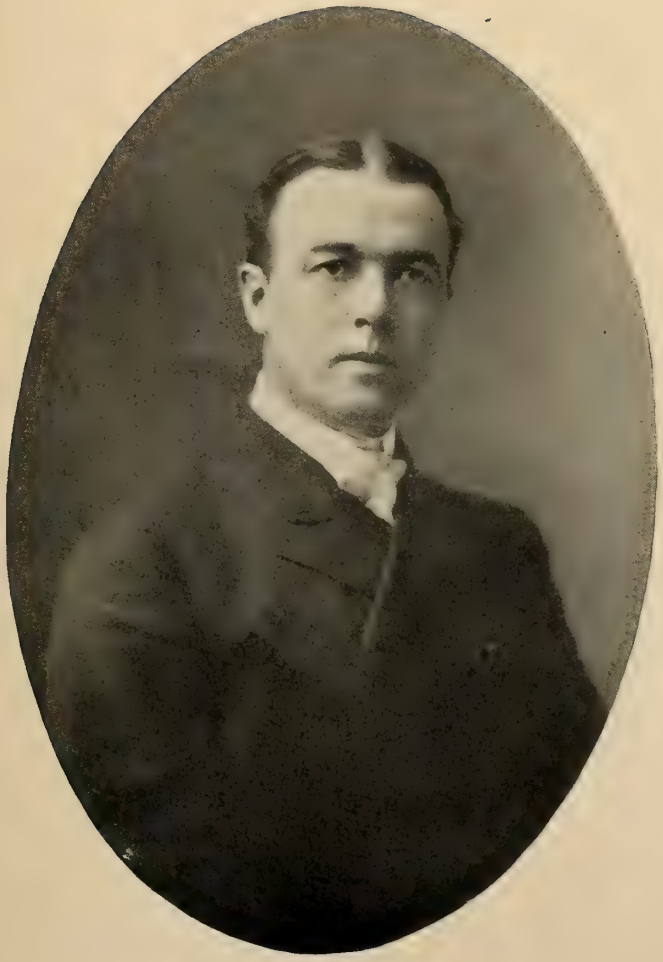

Harrison Irwin Drummond.

John N. Drummond.

James Dun.

Freeland Joseph Dunn, M. D.

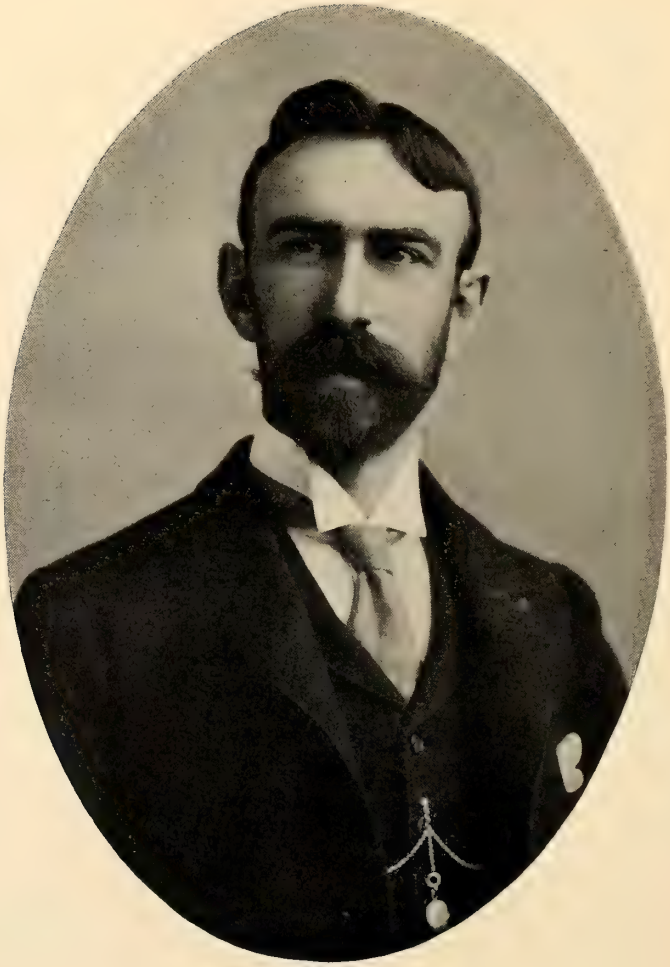

Ezra Hunt Dyer.

Charles Bloomfield Edgar.

Elected.		No. of Insignia.
1902.	DUNN, FREELAND JOSEPH, M. D., St. Louis. Great-great-great-great-grandson of John Emery, First Lieutenant, Captain Ebenezer Simpson's 10th (York) County; 1st York County Regiment of Massachusetts Militia, commissioned June 26, 1776.	
1894.	DYER, EZRA HUNT, St. Louis. . . . . . Great-great-grandson of Giles Pettibone, Major of the 14th Regiment, Connecticut State Militia, May, 1780. Great-great-great-grandson of Jonathan Pettibone, Ensign of 7th Company, Captain Abel Pettibone, 2d Regiment, Connecticut troops, Colonel Joseph Spencer, 1775; Second Lieutenant in Colonel Samuel Wyllys' Regiment, 1776; Colonel of 18th Regiment, Connecticut troops. Great-great-grandson of Count Jean Baptiste Claudius LeDroit de Bussy; Major of a Battalion of Foreigners resident in Charleston, South Carolina, 1779.	2497
1898.	EDGAR, CHARLES BLOOMFIELD, St. Joseph. Great-grandson of William Edgar, Private and Minute man in the Middlesex County, New Jersey, Militia. Great-grandson of Joseph Crowell, Private in the troop of Light Horse Middlesex County, New Jersey, Militia; Private in the 1st Battalion Second Establishment, New Jersey Continental Line. Great-great-great grandson of Nathaniel Fitz Randolph, Captain in the 1st Regiment Middlesex County, New Jersey, Militia; Sword ordered by Council, December 11, 1778, to be presented to him for his patriotism, vigilance, and bravery during the war; elected Naval	

ELECTED. NO. OF INSIGNIA.

Officer Eastern District of New Jersey, December 12, 1778; captured by Tories, February 8, 1779, at Woodbridge, New Jersey, and imprisoned in New York City; exchanged May 26, 1780; Died at Woodbridge, New Jersey, July 23, 1780, of wounds received in action at the Battle of Springfield, June 23, 1780.

1894. ELLERBE, HON. CHRISTOPHER PEGUES, St. Louis.

Great-grandson of Thomas Ellerbe, Captain in Colonel George Hick's South Carolina Regiment, in the defense of Charleston, South Carolina; Captain in Colonel Lemuel Benton's Regiment, 1781-1782.

Great-grandson of Claudius Pegues, Jr., Captain of Partisan troops of South Carolina; Captain in Colonel Lemuel Benton's Regiment, 1781-1782.

1896. ELLIOTT, HOWARD, Chicago, Ill.

Great-grandson of Samuel Howard, Sergeant in Lieutenant-Colonel Jabez Hatch's Boston Regiment, 1777; Second Lieutenant in Captain Elias Parkman's Company of the Boston Regiment, 1780.

Great-great-grandson of Ebenezer Howard; Captain in the Regiment of Colonel Henry Bromfield, 1776; Captain in the Boston Regiment of Lieutenant-Colonel Jabez Hatch, 1777.

Great-great-grandson of Jonas White, Private in the Company of Captain Samuel Barnard, Colonel Thomas Gardner's Regiment, Massachusetts troops, Lexington Alarm; Private in the Company of Captain Phineas Stearns in taking possession of Dorchester Heights, 1776; Private in the Company of Lieutenant Joseph Craft, 1776.

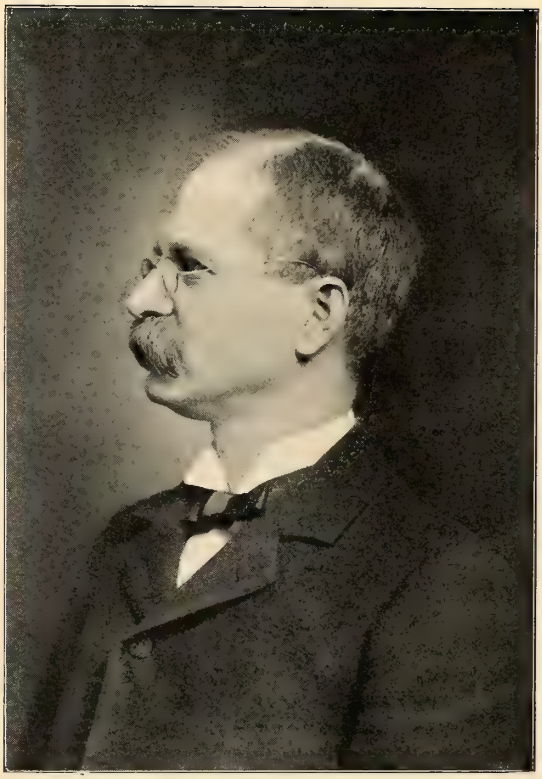

Arthur Eugene Ewing, M. D.

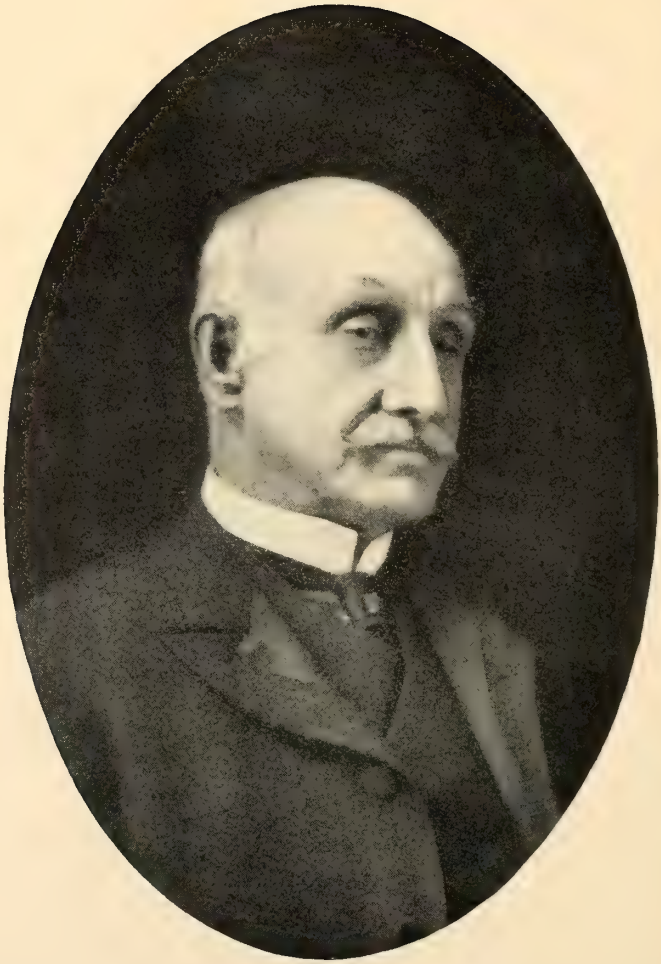

Lemuel Gulliver Fairbank.

ELECTED. NO. OF INSIGNIA.

1895. EWING, ARTHUR EUGENE, M. D., St. Louis.
Great-great-grandson of Andrew Pettingill, Second Lieutenant of Captain Peter Kimball's Company, Colonel Stickney's Regiment, New Hampshire troops, 1776-1777.

1897. FAIRBANK, LEMUEL GULLIVER, Boston, Mass.
Grandson of Josiah Fairbank 2d, Private in the Company of Captain David Moore, Colonel Enoch Hallet's Regiment, Massachusetts troops, 1780.
Grandson of Lemuel Gulliver, Fifer in the Company of Captain John Bradley, Colonel Lemuel Robinson's Regiment, 1775; Fifer in the Company of Captain John Bradley, Colonel Benjamin Gill's Regiment, 1776; Private in the Company of Captain Josiah Vose, on Sea-coast defense, 1776; Private and Corporal in the Company of Captain Abner Crane, Colonel John Robinson's Regiment, 1777; Corporal in the Company of Captain James Morton, Colonel Pierce's Regiment, 1778; Sergeant in the Company of Captain Joseph Richards, 1779.
Great-grandson of John Gulliver, Sergeant in the Company of Captain Ebenezer Tucker, Massachusetts troops, at Lexington Alarm; Corporal in the Company of Captain John Bradley, Colonel Benjamin Gill's Regiment, Massachusetts troops, 1776; Second Lieutenant of Captain John Bradley's Company, 3d Suffolk County Regiment, 1776; Lieutenant in Captain Josiah Vose's Company on Sea-coast Defense, 1776; Lieutenant in the Company of Captain Samuel Ward, Colonel Cogswell's Regiment, 1778.

ELECTED. NO. OF INSIGNIA.

Great-grandson of Joshua Vose, Private in the Company of Captain Ebenezer Tucker, at Lexington Alarm.

1894. FAXON, FRANK ALLEN, Kansas City.

Grandson of Nehemiah Manson, Private in the Company of Captain Hayward Reeves, Colonel Cotton's Regiment, Massachusetts troops, 1777; Seaman on the ship "Warren," 1779; Private in the Company of Captain Calvin Curtis, 1779; Private in the Company of Captain Jonathan Turner, 1780-1781; Private in the Company of Captain William Barker, 1781.

1897. FAY, WILLIAM HENRY, St. Louis.

Grandson of Sherebiah Fay, Private in the Company of Captain Hawes, Colonel Parson's Regiment, Massachusetts Militia, 1775; Private in the Company of Captain Hamilton, Colonel Samuel Brewer, 1776; Corporal in the Company of Captain Burt, in the Command of General Heath, 1777; Private in the Company of Captain Hartwell, Colonel Bradford's Regiment, 1779; in 1776, while at Ticonderoga, was detailed to serve as a mariner on Lake Champlain, and participated in the Naval engagement October 13th, 1776; witnessed the execution of Major Andre.

1903. FERRIS, JOEL EDWARD, Kansas City.

Great-grandson of Israel Ferris, Private in the company of Captain Abraham Mead's 9th Regiment, Connecticut Militia, 1776-1777, in Colonel John Mead's Regiment, at Saw Pitts, under General Wooster.

Great-great-grandson of Jonathan Mead, Private in the company of Captain Ebenezer Husted, 6th Regiment, Dutchess County, New York Militia.

Frank Allen Faxon.

Joel Edward Ferris.

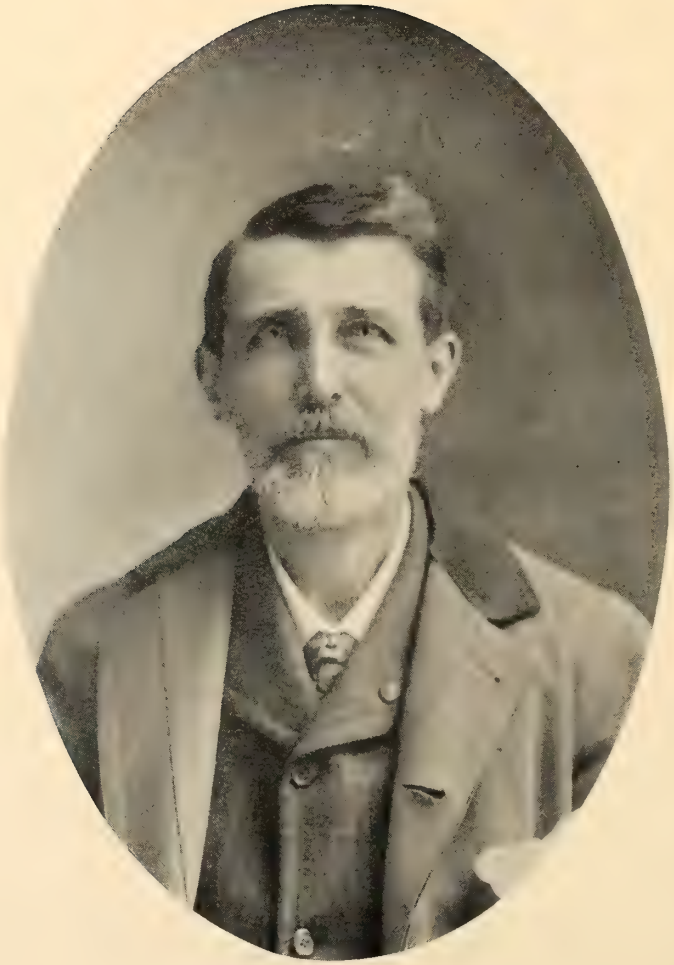

JOHN TELFAIR FIELD.

ELECTED. NO. OF INSIGNIA

Great-grandson of Seth Arnold, Private in the Company of Captain Abraham Tyler, Connecticut troops, at Lexington Alarm, Private in the Company of Captain Samuel Gales, Colonel Samuel H. Parson's Connecticut Regiment, 1775; Sergeant in the Company of Captain Cornelius Higgins, Colonel William Douglas' Regiment, 5th Battalion, Wadsworth's Brigade, 1776.

1894. FIELD, JOHN TELFAIR, St. Louis. 1549

Great-grandson of Jeremiah Field, Private in the 1st Regiment, Middlesex County, New Jersey Militia; promoted Sergeant therein, and commissioned Lieutenant in the same during the Revolutionary War.

Great-grandson of Isaiah Wool, Lieutenant of Lamb's Company, New York Artillery, 2d August, 1776; Captain-Lieutenant, 25th November, 1775; Company attached to Knox's Regiment, Continental Artillery, fall of 1776; Captain 2d Continental Artillery, 1st January, 1777; resigned 21st August, 1780; captured at Quebec, with General Montgomery; captured Fort St. John (River Soxol) in command of Major Adam Telfair, and sent the prisoners to Bennington, Vermont, by order of General Montgomery.

Great-grandson of Jacob Kline, Private in the Hunderton County, New Jersey Militia; also, a Private in New Jersey State troops during the Revolutionary War.

Great-great-grandson of Jacob TenEyck, commissioned Lieutenant in the 1st Battalion, Somerset County, New Jersey Militia; promoted Captain therein, and served as such until the close of the Revolutionary War.

ELECTED. NO. OF INSIGNIA.

1894. FIELD, WILLIAM BOYD, St. Louis.

Grandson of Jeremiah Field, Private in the 1st Regiment, Middlesex County, New Jersey Militia; promoted Sergeant therein, and commissioned Lieutenant in the same during the Revolutionary War.

Grandson of Jacob Kline, Private in the Hunderton County, New Jersey Militia; also, Private in New Jersey State troops during the Revolutionary War.

Great-grandson of Jacob TenEyck, commissioned Lieutenant in the 1st Battalion, Somerset County, New Jersey Militia; promoted Captain therein, and served as such until the close of the Revolutionary War.

1895. FIFE, CHARLES ROSS, St. Louis.

Great-grandson of Nathaniel Mothershead, Private in the Companies of Captain John Green, Captain Richard Taylor, and Captain Fulton Payne, 1775-1776; Sergeant in the Company of Captain Richard Taylor, 1776, to the close of the war; was in the Battles of Trenton, Princeton, Brandywine, Germantown, Monmouth, Mud Island, and the surrender of Cornwallis; was wounded in the right arm at the Battle of Brandywine.

1903. FIFIELD, REV. JAMES WILLIAM, D. D., Kansas City.

Great-grandson of Jonathan F. Fifield, Private in the Company of Captain Ebenezer Webster, Colonel Moses Nichols' Regiment, New Hampshire Militia, 1780.

Charles Ross Fife.

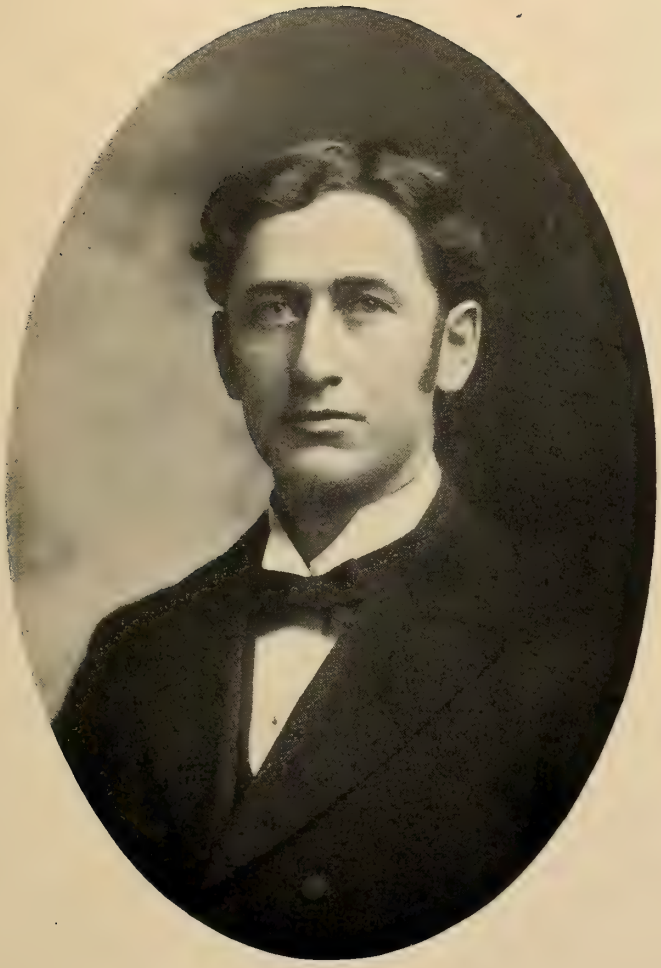

Rev. James William Fifield, D. D.

Col. Alexander Frederick Fleet.

Col. Alexander Frederick Fleet, A. M., LL. D., and Sons.

Lieut. Henry Wyatt Fleet, U. S. A.

Captain John Seddon Fleet, C. M. A.

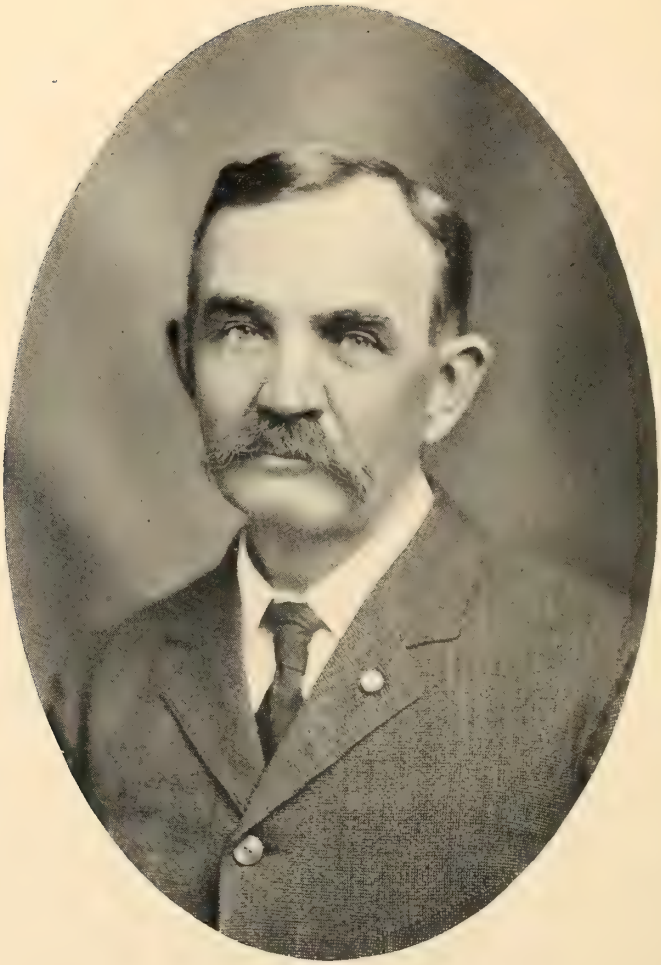

William Harris Floyd, Jr.

Russell Greene Floyd, M. D.

Elected.		No. of Insignia.
1894.	FLEET, Colonel ALEX. FRED'K, A. M., LL. D., Culver, Ind.	1551
	Grand-nephew of John Fleet, Second Lieutenant, 2d Virginia State Regiment, 23d April, 1778; First Lieutenant, 10th September, 1778, to January, 1781.	
1902.	FLEET, HENRY WYATT, Lieutenant, U. S. A.	
	Great-great-grandson of Archibald Alexander, Surgeon 10th Virginia Regiment, 24th August, 1777; retired 14th September, 1778.	
1903.	FLEET, JOHN SEDDON, Captain C. M. A., Culver, Ind.	
	Great-great-grandson of Archibald Alexander, Surgeon 10th Virginia Regiment, 24th August, 1777; retired 14th September, 1778.	
1896.	FLOYD, WILLIAM HARRIS, Jr., St. Joseph.	
	Great-great-grandson of Benjamin Floyd, Private in the Company of Captain Isaac Hall, Colonel Gardner's Regiment; was at the Battles of Lexington and Concord; Private in Captain Caleb Brooks' Company, Colonel William Bond's Regiment, 1776; Private in Captain Mills' Company, Colonel Baldwin's Regiment, 1777-1779; Private in Captain Ebenezer Kent's Company, 1780; Private in Captain Mills' Company, Baldwin's Artificers, Knox's Artillery.	
	Great-great-great-grandson of Noah Floyd, Private in the Company of Captain Stephen Dana, Colonel McIntosh's Regiment, 1776; served in siege of Boston.	
1899.	FLOYD, RUSSELL GREENE, M. D., Eureka Springs, Ark.	
	Great-great-grandson of Daniel Floyd, Captain in the Regiment of Colonel Thomas Stickney, New Hampshire troops, 1776.	

ELECTED. NO. OF INSIGNIA.

1898. FORD, HARRY KANE, St. Joseph.
Great-grandson of David Cargill, Sergeant in the Company of Captain Samuel Gregg, Colonel James Cargill's Regiment, Massachusetts troops, on sea-coast service, 1775.

1898. FOSTER, WILLIAM DAVIS, M. D., Kansas City.
Great-grandson of Joseph Foster, Captain of a Company, Lexington Alarm, Colonel Woodbridge's Regiment, Massachusetts troops.

1894. FULLER, ANDREW JACKSON, Bethany.
Great-grandson of Matthew Fuller, Private in the Company of Captain E. Wallis, of Vermont Militia, 1780.

1899. FULLER, GEORGE WASHINGTON, Kansas City.
Great-grandson of William Fuller, Private in the Company of Captain Robert Dodge, Colonel Jonathan Titcomb's Regiment, Massachusetts troops, 1777; Private in the Company of Captain David Low, Essex County, Massachusetts Regiment, under the command of Major Charles Smith, 1777; Private in the Company of Lieutenant Taylor, 2d Massachusetts Regiment, 1780.

1899. FULLER, WILLIAM HERVEY, South McAllister, Ind. Ter.
Great-great-grandson of William Fuller, Private in the Company of Captain Robert Dodge, Colonel Jonathan Titcomb's Regiment, Massachusetts troops, 1777; Private in the Company of Captain David Low, Essex County, Massachusetts Regiment, under the command of Major Charles Smith, 1777; Private in the Company of Lieutenant Taylor, 2d Massachusetts Regiment, 1780.

Harry Kane Ford.

William Davis Foster, M. D.

Andrew Jackson Fuller.

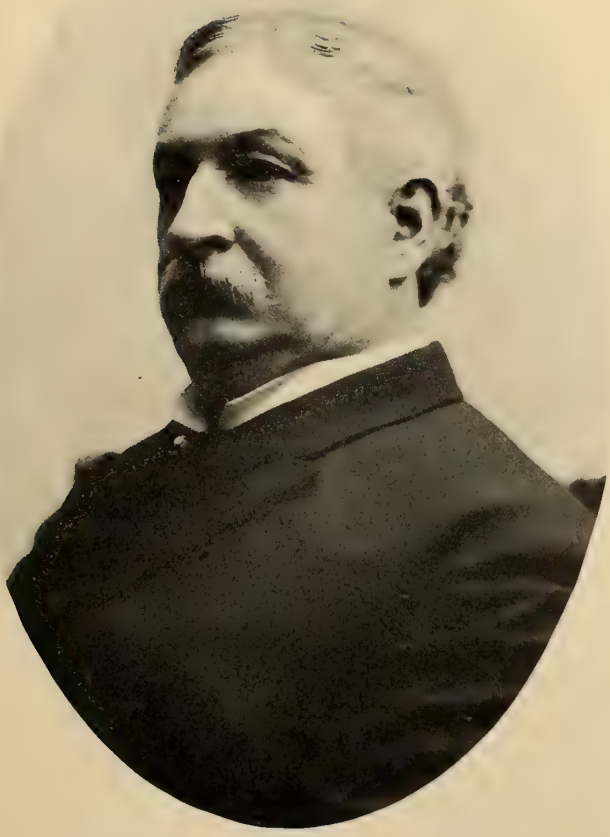

George Washington Fuller.

William Hervey Fuller.

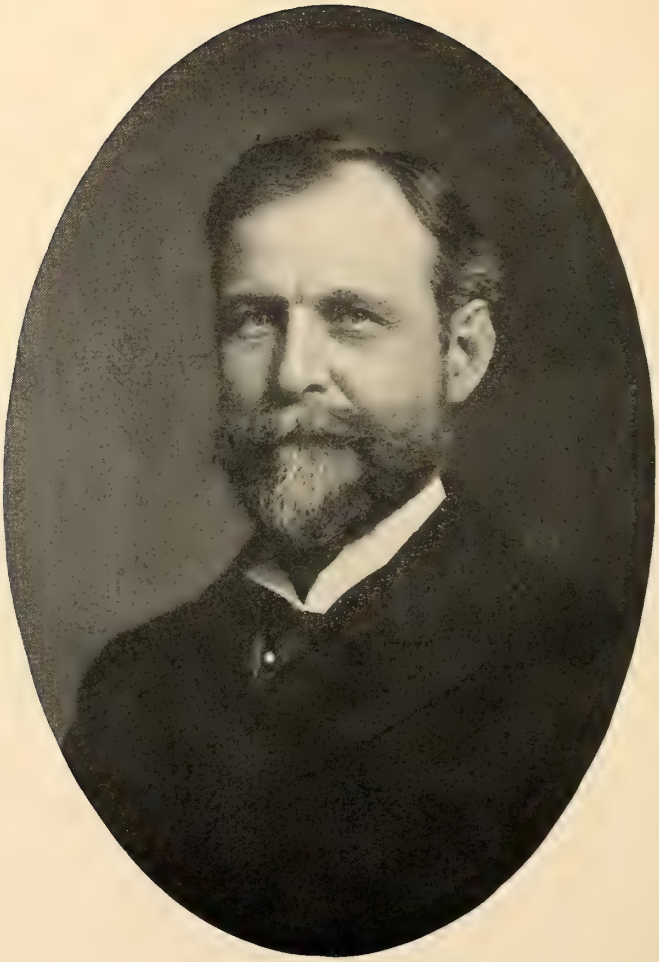

Robert Monroe Funkhouser, M. D.

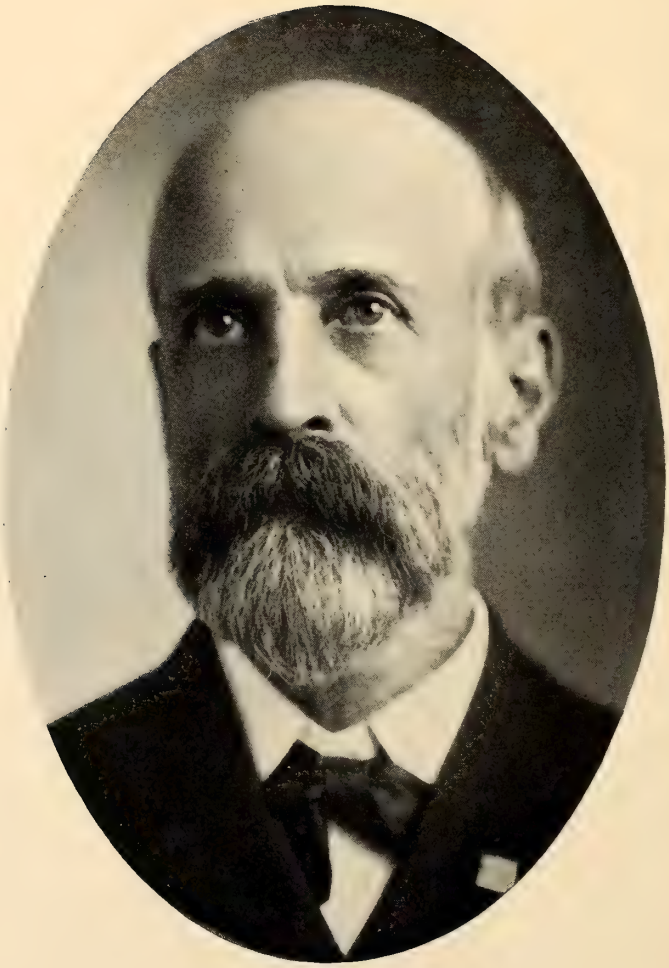

Frank Gaiennie.

Edward Payson Gates.

Hal Gaylord.

Elected.		No. of Insignia.
1896.	FUNKHOUSER, ROBERT MONROE, M. D., St. Louis.	2916
	Great-grandson of Zachariah Cross, Private in North Carolina troops.	
	Great-great-grandson of John Ennis, Private in the Sussex County, New Jersey Militia.	
1896.	FUNSTEN, ROBERT EMMETT, St. Louis.	
	Great-grandson of Richard Kidder Meade, Captain 2d Virginia, 24th October, 1775; Lieutenant-Colonel and Aid-de-Camp to General Washington, 12th March, 1777, to close of war.	
1896.	GAIENNIE, FRANK, St. Louis.	
	Great-grandson of John Hepp, Bombardier in Captain Courtney's Company of the Pennsylvania Artillery.	
1898.	GALENTINE, WILLIAM AXFORD, St. Louis.	
	Great-great-grandson of Christopher Bergen, Private in the New Jersey Militia, serving under Captain Stout, Colonel Hier, Captain William Covenhover, and Colonel Scudder, 1776-1781.	
1899.	GATES, Hon. EDWARD PAYSON, Independence.	
	Great-great-grandson of Silas Gates, Lieutenant and Captain of the Company of Captain William Brigham, Colonel Jonathan Ward's Regiment, 1775-1776; Captain in the Regiment of Colonel Jonathan Reed, Massachusetts troops, 1776-1777.	
1899.	GAYLORD, HAL, Kansas City.	
	Great-great-grandson of Levi Gaylord, Sergeant in the Company of Captain Phineas Porter,	

ELECTED. NO. OF INSIGNIA.

1st Regiment Connecticut troops, Colonel David Wooster, 1775; Sergeant in the Company of Captain David Smith, Colonel Elmore's Regiment, 1776; Ensign in Colonel Ward's Regiment, 1776; Ensign in Colonel Roger Enos' State Regiment, 1777; Captain in the 26th Regiment, Connecticut Militia.

Great-grandson of Levi Gaylord, Private in the Company of Captain Gamaliel Painter, Regiment of Artificers, 1778-1781.

1899. GEORGE, HENRY LEWIS, St. Joseph.

Great-great-grandson of Peter George, Private in the Company of Captain Thomas Fitzsimon's 3d Battalion, Philadelphia Militia, Colonel John Cadwalader, 1776; Private in the same company under Colonel John Nixon, 1777; was in the battles of Princeton, Brandywine, Germantown and Monmouth.

Great-great-great-grandson of Henry Sommers, Private in the Company of Captain Isaac Cooper, Philadelphia Militia, commanded by Colonel William Bradford, 1778; was at Valley Forge, and at the battles of Monmouth, Crooked Billet, and Barren Hill.

Great-grandson of Joseph George, Private in the Company of Captain Robert Smith, 1st Battalion, Philadelphia City Militia, Colonel William Bradford, 1777; at the battles of Brandywine, Germantown, and wintered at Valley Forge.

1903. GHIO, JOHN BABTIST, St. Louis.

Great-great-grandson of John Garth, Private in the Company of Captain Leak, Colonel Lindsley, Virginia State troops, 1779, serving to the close of the war.

Henry Lewis George.

John Babtist Ghio.

Captain William Jefferson Glasgow, U. S. A.

Edward Melville Gould.

Lee Wiley Grant.

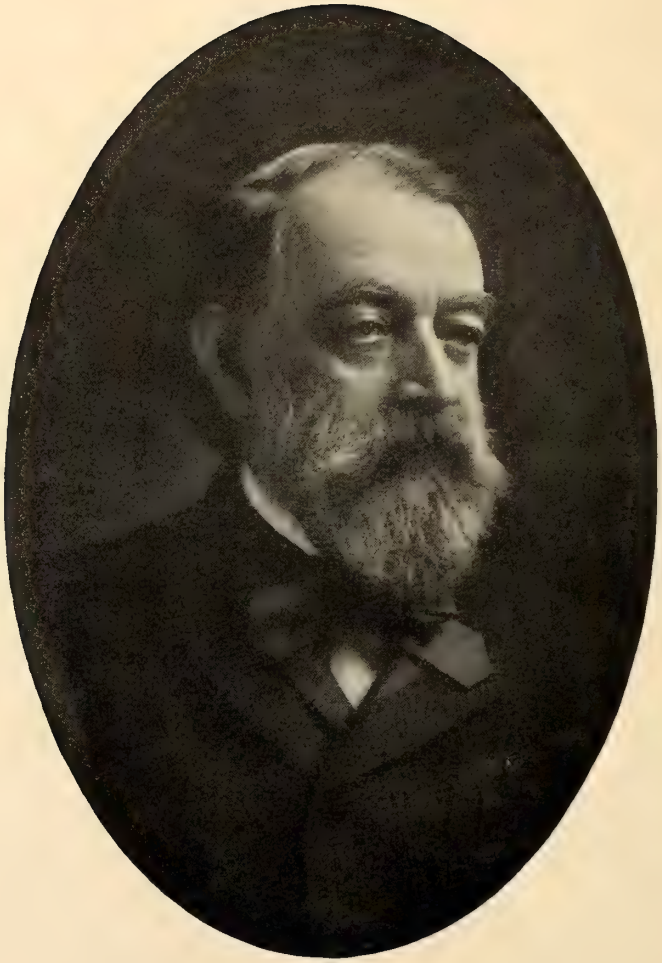

John Green, M. D.

Lieut.-Col. Henry Alexander Greene, U. S. A.

Moses Greenwood, Jr.

Elected.		No. of Insignia.
1895.	GLASGOW, WILLIAM JEFFERSON, Captain U. S. A.	1972
	Great-grandson of Edward Mitchell, Captain and Quarter-Master of Colonel William Campbell's Rifle Regiment, Virginia line.	
1903.	GOULD, EDWARD MELVILLE, St. Louis.	
	Great-great-grandson of Joseph Gould, Private in the Company of Captain Squires, 2d Regiment, Essex County, New Jersey Militia.	
	Great-great-grandson of David Banks, Captain and Quarter-Master of the New Jersey Militia.	
1895.	GRANT, LEE WILEY, St. Louis.	
	Great-grandson of Jonathan Robinson, Captain in the Pennsylvania line; was in the Battles of Brandywine and Paoli.	
1894.	GREEN, JOHN, M. D., St. Louis.	
	Great-grandson of Dr. John Green, member of the Massachusetts General Court, 1777.	
1894.	GREEN, JOHN, Jr., St. Louis.	
	Great-great-grandson of Dr. John Green, member of the Massachusetts General Court, 1777.	
1896.	GREENE, HENRY ALEXANDER, Lieutenant-Colonel, U. S. A.	
	Great-great-grandson of James Greene, Private and Sergeant in the Regiment of Colonel Abraham Brinkerhoff, New York State troops.	
1895.	GREENWOOD, MOSES, Jr., St. Louis.	
	Great-great-grandson of Moses Greenwood, Private in the Company of Captain John Leland, Colonel Pierce's Regiment, Massachusetts Militia, at Lexington Alarm, 1775; Private in	

ELECTED. NO. OF INSIGNIA.

the Company of Captain Miller, Colonel Doolittle's Regiment, 1775; a Private in the Company of Captain John Boyton, Colonel Sparhawks' Regiment, 1777; served from the town of Hollister, Massachusetts, in the Continental Army for six months, 1780-1781.

1894. GREGG, WILLIAM HENRY, St. Louis.
Great-grandson of Samuel Gregg, Major of the 23d New Hampshire Militia, marched with his command to the Lexington Alarm, April, 1775, also marched to the Alarm at Walpole, 1775; was a member of the Committee of Safety, 1779; having been a Sergeant in the British Army in the French and Indian wars, on the breaking out of the Revolution he was offered a commission in the British Army, which he refused.

1894. GREGG, WILLIAM HENRY, JR., St. Louis.
Great-great-grandson of Samuel Gregg, Major of the 23d New Hampshire Militia, marched with his command to the Lexington Alarm, April, 1775; also marched to the Alarm at Walpole, 1775; was a member of the Committee of Safety, 1779; having been a Sergeant in the British Army in the French and Indian wars, on the breaking out of the Revolution he was offered a commission in the British Army, which he refused.

1894. GREGG, NORRIS BRADFORD, St. Louis.
Great-great-grandson of Samuel Gregg, Major of the 23d New Hampshire Militia marched with his command to the Lexington Alarm, April, 1775, also marched to the Alarm at Walpole, 1775; was a member of the Committee of Safety, 1779; having been a Sergeant in the British

William Henry Gregg.

William Henry Gregg and Sons.

Norris Bradford Gregg.

William Henry Gregg, Jr.

William Alexander Gregory.

Charles Rush Gregory.

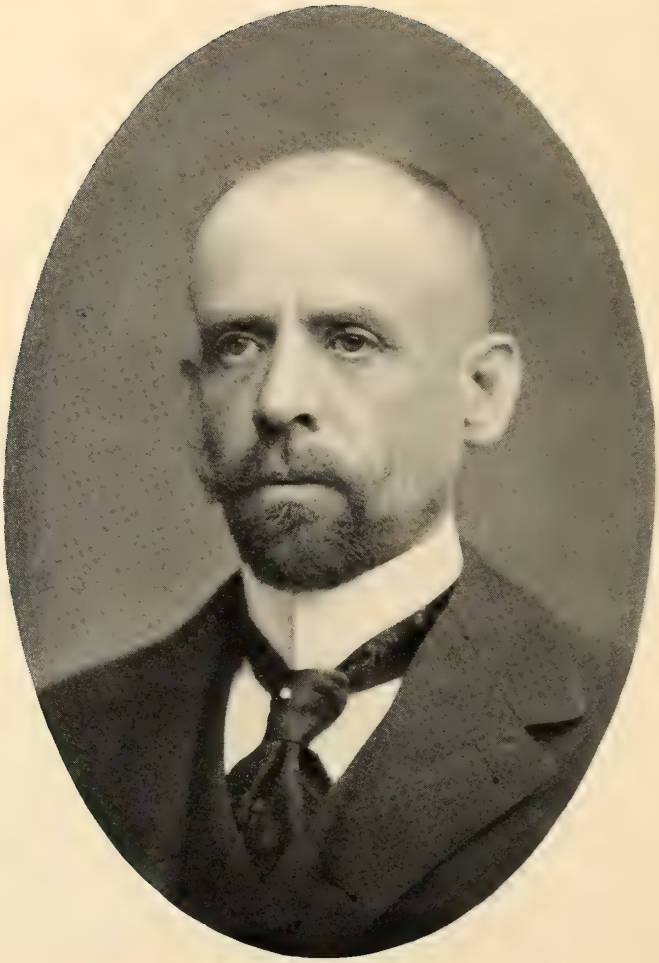

Joseph Minter Gregory, Jr.

George Sheets Grover.

ELECTED. NO. OF INSIGNIA.

Army in the French and Indian wars, on the breaking out of the Revolution he was offered a commission in the British Army, which he refused.

1900. GREGORY, WILLIAM ALEXANDER, St. Louis.
Grandson of Walter Gregory, Private in the Virginia State troops, commanded at different periods by Colonels Peachy, Scott, Parker and Davies; was at the battles of Brandywine and Germantown.

1895. GREGORY, CHARLES RUSH, St. Louis.
Grandson of Walter Gregory, Private in the Virginia State Troops, commanded at different periods by Colonels Peachy, Scott, Parker and Davies; was at the Battles of Brandywine and Germantown.

1900. GREGORY, ELISHA HALL, M. D., St. Louis.
Grandson of Walter Gregory, Private in the Virginia State troops, commanded at different periods by Colonels Peachy, Scott, Parker and Davies; was at the Battles of Brandywine and Germantown.

1901. GREGORY, JOSEPH MINTER, JR., Kansas City.
Great-great-grandson of John Trabue, Lieutenant in the Virginia Continental Line, serving to the end of the war.
Great-grandson of Charles Stewart Gregory, Sergeant of Virginia Infantry; killed at battle of Trenton, New Jersey, December 26, 1776.

1896. GROVER, GEORGE SHEETS, St. Louis.
Great-grandson of John Gardner, Sergeant in the Company of Captain Thomas Strawbridge, 4th Battalion, Chester County, Pennsyl-

ELECTED. NO. OF INSIGNIA.

vania Militia. Lieutenant-Colonel Evan Evan's 1776; Private and Sergeant in the 7th; also known as the 3d, 7th and 5th Virginia Regiment, commanded at various times by Colonels McClenachan, Heth and Russell, and in the 2d Virginia Brigade, commanded by Colonel Febiger, 1777-1780.

1896. GROVES, JOHN GARNER, Kansas City.
Great-great-grandson of John Trigg, Captain of Virginia troops, 1778.
Great-great-grandson of Robert Clark, Captain of Virginia troops, 1778.

1896. GROVES, FRANK SIMPSON, Kansas City.
Great-great-grandson of John Williams, Member of the Provincial Congress of North Carolina, 1775; Lieutenant-Colonel of a Battalion of Minute Men, and Colonel of the 9th Continental Regiment of North Carolina, 1776.

1896. HANENKAMP, RICHARD PINDELL, JR., St. Louis.
Great-grandson of Peter Humrichouse; Ensign and Lieutenant of a Philadelphia Battalion of the Flying Camp, 1776.

1898. HARBESON, FRANK O'FERRELL, Kansas City.
Great-great-grandson of Jacob Van Doren, Minuteman in the Somerset County, New Jersey, Militia.
Great-great-grandson of Davis Bevan, Captain of Pennsylvania artificers, 1777, at the battle of Brandywine; bearer of dispatches from General Washington to the Continental Congress at Philadelphia; in 1779, Captain of the Brigantine "Hooker," capturing several valuable prizes.

JOHN GARNER GROVES.

Frank Simpson Groves.

Charles Leonard Harris.

ELECTED. NO. OF INSIGNIA.

1894. HARDING, CHESTER, CAPTAIN, U. S. A.
Great-grandson of Abiel Harding, Private in Captain Joseph Stebbins' Company, Colonel David Wells' Massachusetts Regiment, on expedition to Northern Department, September, 1777; also, Private in Captain Isaac Newton's Company, Colonel S. Murray's Regiment, Hampshire County, Massachusetts, July, 1780, to reinforce the Continental Army; also, Sergeant in Captain Oliver Shattuck's Company, Lieutenant-Colonel Barnabas Sears' Regiment, Hampshire County, Massachusetts, August, 1781.

1897. HARRIS, CHARLES LEONARD, St. Louis.
Great-grandson of Samuel Harris, Ensign in the Dorset Regiment, Kingsbury District, Washington County, New York Militia, Colonel John Williams.

1894. HARRISON, HON. JOHN SCOTT, Kansas City.
Great-grandson of Benjamin Harrison, member of Virginia Convention; member of Continental Congress, 1774-1778; Signer of the Declaration of Independence; Chairman of the Continental Board of War, and Governor of Virginia, 1782.
Great-grandson of John Cleves Symmes, Colonel of 3d Battalion, Sussex County, New Jersey Militia; resigned May 23, 1777, to accept the appointment of Justice of the Supreme Court of New Jersey.

1896. HARRISON, ARCHIBALD IRWIN. LIEUTENANT, U. S. A.
Great-great-grandson of Benjamin Harrison, member of Virginia Convention; member of

ELECTED. NO. OF INSIGNIA.

Continental Congress, 1774-1778; Signer of the Declaration of Independence; Chairman of the Continental Board of War, and Governor of Virginia, 1782.

Great-great-grandson of John Cleves Symmes; Colonel of 3d Battalion, Sussex County, New Jersey Militia; resigned May 23, 1777, to accept the appointment of Justice of the Supreme Court of New Jersey.

1898. HARMON, HORATIO LOOMIS, Kansas City.

Great-great-grandson of Josiah Huntoon, private in the 2d Regiment, New Hampshire Foot, Colonel Enoch Poor, 1775; private in the regiment of Colonel Bellows, New Hampshire troops, 1777.

1899. HARMAN, JACOB FRANK, Ottumwa, Iowa.

Great-grandson of John Hahn, private in the Company of Captain Johannes Van Etten, Northumberland County, Pennsylvania Volunteers, 1781.

1898. HARVEY, GEORGE IRVING, Pawnee, Okla. Ter.

Great-grandson of Samuel Spaulding, private of New Hampshire troops, serving under Captain Bart and Colonel Sawyer, also serving under Captain Day and Colonel Brooks.

1900. HAVENS, JOSEPH DURALD, Kansas City.

Great-grandson of Levi Van Fossen, Private in the Company of Captain John Dougherty, Northumberland County, Pennsylvania Rangers, on several tours of duty between the years 1778-1783.

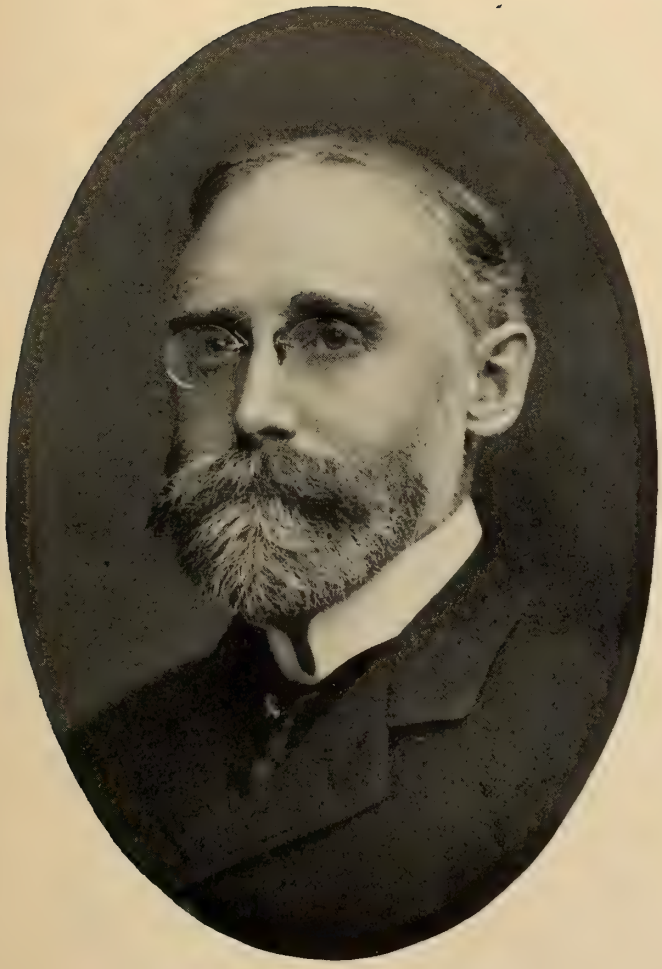

Horatio Loomis Harmon.

Jacob Frank Harman.

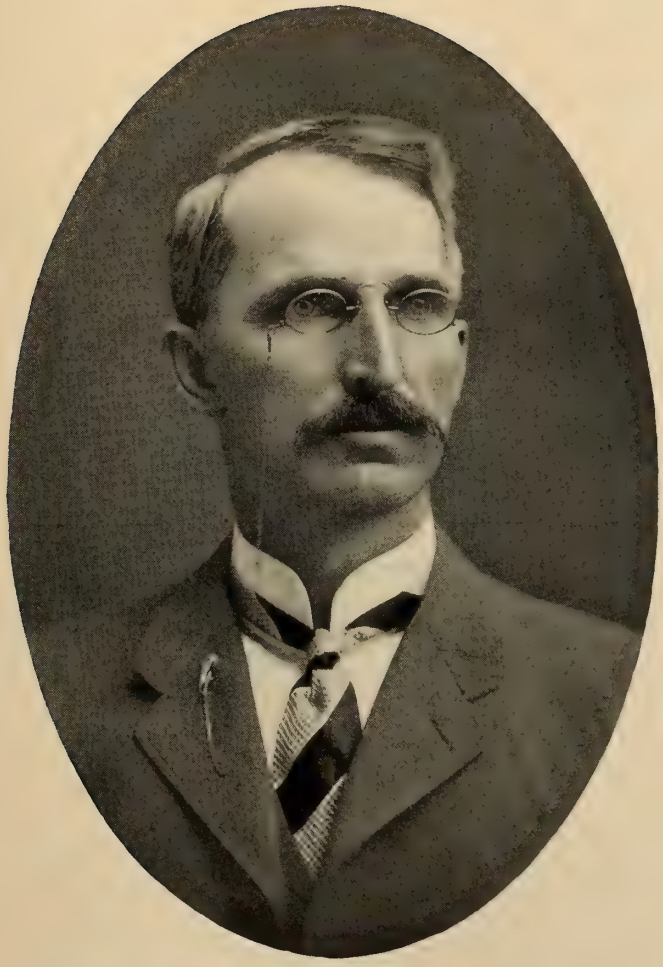

George Irving Harvey.

Joseph Durald Havens.

Charles Melville Hays.

Francis Morse Hayward.

ELECTED. NO. OF INSIGNIA.

1895. HAYS, CHARLES MELVILLE, Montreal, Canada.
Great-grandson of Jonathan Ford Morris, Ensign 1st New Jersey, 14th September, 1776; Second Lieutenant 4th Continental Artillery, 14th March, 1777; resigned 28th November, 1778; served as Surgeon's Mate in Hospital Department, 6th March, 1780, to June, 1782; also, was Surgeon of New Jersey Militia.

Great-great-grandson of Joseph Morris, Captain 1st New Jersey, 8th November, 1775, to 20th November, 1776; Captain 1st New Jersey, 29th November, 1776; Major, 1st January, 1777; died, 7th January, 1778, of wounds received at White Marsh, 5th December, 1777.

1896. HAYS, DAVID HUNT, Salt Lake City, Utah.
Great-grandson of Jonathan Ford Morris, Ensign 1st New Jersey, 14th September, 1776; Second Lieutenant 4th Continental Artillery, 14th March, 1777; resigned 28th November, 1778; served as Surgeon's Mate in Hospital Department, 6th March, 1780, to June, 1782; also, was Surgeon of New Jersey Militia.
Great-great-grandson of Joseph Morris, Captain 1st New Jersey, 8th November, 1775, to 20th November, 1776; Captain 1st New Jersey, 29th November, 1776; Major, 1st January, 1777; died, 7th January, 1778; of wounds received at White Marsh, 5th December, 1777.

1895. HAYWARD, FRANCIS MORSE, Kansas City.
Great-grandson of Lemuel Hayward, appointed Surgeon of the Hospital at Roxbury, Massachusetts, by order of the Congress, of the Massachusetts Bay Colony, June 30th, 1775.

ELECTED. NO. OF INSIGNIA.

1895. HEALEY, EDWIN SPRAGUE, St. Louis.

Great-grandson of Eliphaz Healey, Corporal in the Company of Captain Richardson, Colonel Timothy Walker's Massachusetts Regiment, 1775; Private in the Company of Captain Jabez Ellis, Lexington Alarm, 1775; Private in the Company of Captain Isaac Washburn, 1784.

Great-grandson of Daniel Drinkwater, Private in the North Yarmouth Company of Cumberland County, Massachusetts troops, 1776; Chief Mate of the Brigantine "Pallas," 1777.

1896. HILL, EWING, St. Louis.

Great-grandson of Abraham Stout, Sergeant in the 3d Battalion, First Establishment, February 7th, 1776; commissioned Ensign 3d Battalion, First Establishment, October 29th, 1776; 2d Lieutenant in Captain Joseph Stout's Company, February 5th, 1777; 1st Lieutenant in Captain Samuel Reading's Company, 2d Battalion, Second Establishment, January 1st, 1778; Ensign in the 2d Regiment, September 26th, 1780; Lieutenant in Captain Samuel Reading's Company, 2d Regiment, December 1st, 1777, New Jersey Continental Line during Revolutionary War; Prisoner of War, April 5th, 1778; exchanged, December 3d, 1780; was in the Virginia Campaign of 1781; commissioned Captain by brevet and discharged at the close of the war.

1896. HILL, JOSIAH CHARLES, Kansas City.

Great-grandson of Abraham Stout, Sergeant in the 3d Battalion, First Establishment, February 7th, 1776; commissioned Ensign, 3d Battalion, First Establishment, October 29th, 1776; 2d

Edwin Sprague Healey.

Ewing Hill.

Josiah Charles Hill.

Rev. George Heathcote Hills.

ELECTED. No. OF INSIGNIA.

Lieutenant in Captain Joseph Stout's Company, February 5th, 1777; 1st Lieutenant in Captain Samuel Reading's Company, 2d Battalion, Second Establishment, January 1st, 1778; Ensign in the 2d Regiment, September 26th, 1780; Lieutenant in Captain Samuel Reading's Company, 2d Regiment, December 1st, 1777, New Jersey Continental Line during Revolutionary War; Prisoner of War, April 5th, 1778; exchanged, December 3d, 1780; was in the Virginia Campaign of 1781; commissioned Captain by brevet and discharged at the close of the war.

1897. HILL, WILL WINFIELD, St. Louis.

Great-grandson of George Purcell, Ensign in the 13th Virginia Regiment, 1776-1778; was in the battles of Brandywine and Germantown, and was wounded at the last-named battle.

1897. HILL, FRANK MILLER, San Francisco, Cal.

Great-grandson of George Purcell, Ensign in the 13th Virginia Regiment, 1776-1778; was in the battles of Brandywine and Germantown, and was wounded at the last-named battle.

1900. HILLS, REV. GEORGE HEATHCOTE, Minneapolis, Minn.

Great-grandson of Eleazer Dows, Jr., private in the Company of Captain Amos Foster, Colonel Cyprian How's Regiment, Massachusetts Militia, 1780.

Great-great-grandson of Eleazer Dows, Sr., private in the Company of Captain Amos Perry, Colonel How's Regiment, Massachusetts Militia, 1778.

Great-great-grandson of John Wright, private in the Company of Captain Lebbeus Ball, Massa-

ELECTED. NO. OF INSIGNIA.

chusetts Militia, at Lexington Alarm; Lieutenant in the Company of Captain Isaac Colton, Colonel David Brewer's Regiment, Massachusetts Militia, 1775. Captain of Colonel David Brewer's Regiment, 1775. Lieutenant and Captain in Colonel William Shepard's Regiment, Massachusetts, Continental.

Great-great-grandson of David Hills, Jr., Private in the Company of Captain Jonathan Wells, Connecticut troops, Lexington Alarm.

Great-grandson of Elisha Hills, Private in the Company of Captain Jonathan Wells, at Lexington Alarm; Private in the same Company, Colonel Wolcott's Regiment, Connecticut State troops, 1776.

Great-grandson of Benjamin Wilcox, Private in the 2d Regiment Connecticut Line, Colonel Heman Swift, 1781-1784.

Great-great-grandson of Benjamin Wilcox, Private in the Company, Captain Aaron Stevens, Colonel Mott's Battalion Connecticut State troops, 1776.

1894. HITCHCOCK, HON. ETHAN ALLEN, St. Louis. 2105

Great-grandson of Ethan Allen, Lieutenant-Colonel and Commander of the Green Mountain Boys; captured Fort Ticonderoga, 10th May, 1775; "by the authority of the Great Jehovah and the Continental Congress;" taken prisoner at Montreal, 25th September, 1775; exchanged 6th May, 1778; he received the Brevet Rank of Colonel, Continental Army, 14th May, 1778, "in reward of his fortitude, firmness and zeal in the cause of his country, manifested during his long and cruel captivity, as well as on former occasions."

Ethan Allen Hitchcock.

George Collier Hitchcock.

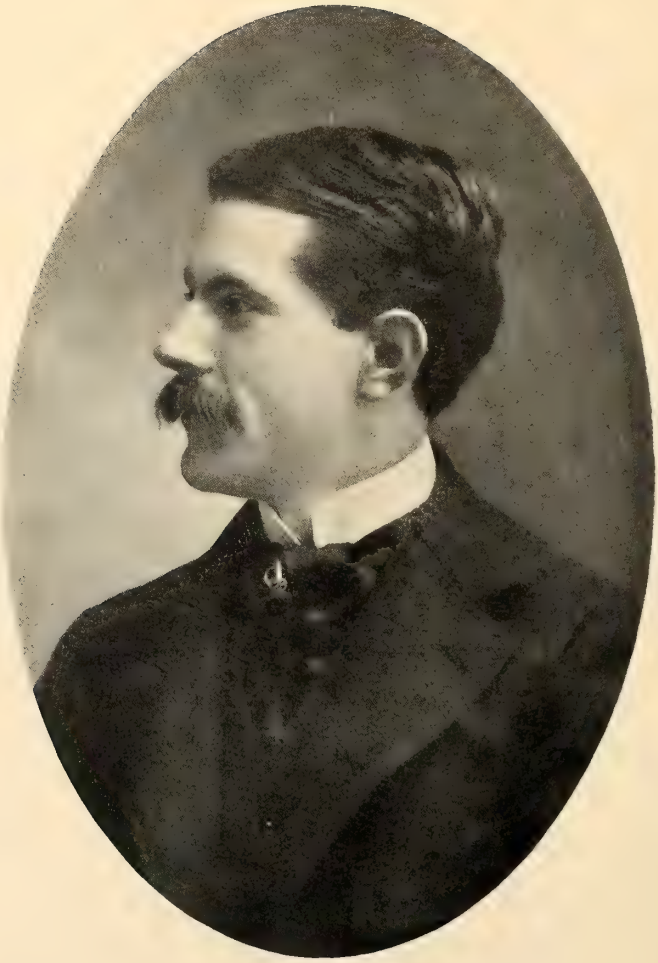

Augustus Hockaday.

William Romaine Hodges.

Elected.		No. of Insignia.
1894.	HITCHCOCK, GEORGE COLLIER, St Louis. Great-great-grandson of Ethan Allen, Lieutenant-Colonel and Commander of the Green Mountain Boys; captured Fort Ticonderoga, 10th May, 1775; "by the authority of the Great Jehovah and the Continental Congress;" taken prisoner at Montreal, 25th September, 1775; exchanged 6th May, 1778; he received the Brevet Rank of Colonel, Continental Army, 14th May, 1778, "in reward of his fortitude, firmness and zeal in the cause of his country, manifested during his long and cruel captivity, as well as on former occasions."	
1894.	HOCKADAY, ROLLINS MILLS, Kansas City. Great-great-grandson of Henry Rollins, a Soldier of the Pennsylvania line, in service to January 1st, 1781.	
1896.	HOCKADAY, AUGUSTUS, Fulton. Great-great-grandson of John Langstaff, Private in the Middlesex County, New Jersey Militia.	
1896.	HODGES, WILLIAM ROMAINE, St. Louis. . Grandson of Ezekiel Hodges, Private in the Regiment of Colonel Lewis Van Woert, Albany County, New York Militia.	2706
1898.	HOKE, CHARLES HENRY, St. Louis. Great-grandson of Henry Hoke, Corporal in the Company of Captain John Withers, Colonel John Ferris' Battalion, of Lancaster County, Pennsylvania Militia, 1776. Great-grandson of Ebenezer Storer, Corporal and Sergeant, 18th Continental Infantry, 1776; Ensign, 12th Massachusetts, 1777; Regimental Paymaster, 1778; Lieutenant, 1779; Transferred to 2d Massachusetts, January, 1st, 1781, and served to 3d November, 1783.	

ELECTED. NO. OF INSIGNIA.

1900. HOLMES, WILLARD PEASE, Kansas City.

Great-grandson of Joseph Holmes, private in the Company of Captain Aaron Foote, Colonel Hooker's Regiment, Connecticut Militia, 1777.

Great-grandson of Noadiah Pease, Private in the Company of Captain Richard Abbe, Connecticut Militia, 1780.

Great-grandson of Samuel Hoyt, Private in the Company of Ensign Jehiel Meigs, Connecticut troops, Lexington Alarm, 1775.

1902. HOLMES, EDWARD EVERETT, Kansas City.

Great-grandson of Joseph Holmes, Private in the Company of Captain Aaron Foote, Colonel Hooker's Regiment, Connecticut Militia, 1777.

Great-grandson of Noadiah Pease, Private in the Company of Captain Richard Abbe, Connecticut Militia, 1780.

Great-grandson of Samuel Hoyt, Private in the Company of Ensign Jehiel Meigs, Connecticut troops, Lexington Alarm, 1775.

1898. HOLLAND, CHARLES LITTLETON, St. Joseph.

Great-grandson of Daniel Smith, Private in the Company of Captain Jacob Ambrose of Frederick County, Maryland Militia, 1777; First Lieutenant in Captain John Simkin's Company, Frederick County Militia, 1779; was promoted to Captain of the same Company, and served until the close of the war.

Great-grandson of Major William Ringgold, member of Committee of Safety, Observation and Correspondence, member Maryland Convention, August, 1776, which formed the first Constitution of Maryland. Received his military commission from Matthew Tilghman, President of the Delegates of Freemen of Maryland in Convention.

Willard Pease Holmes.

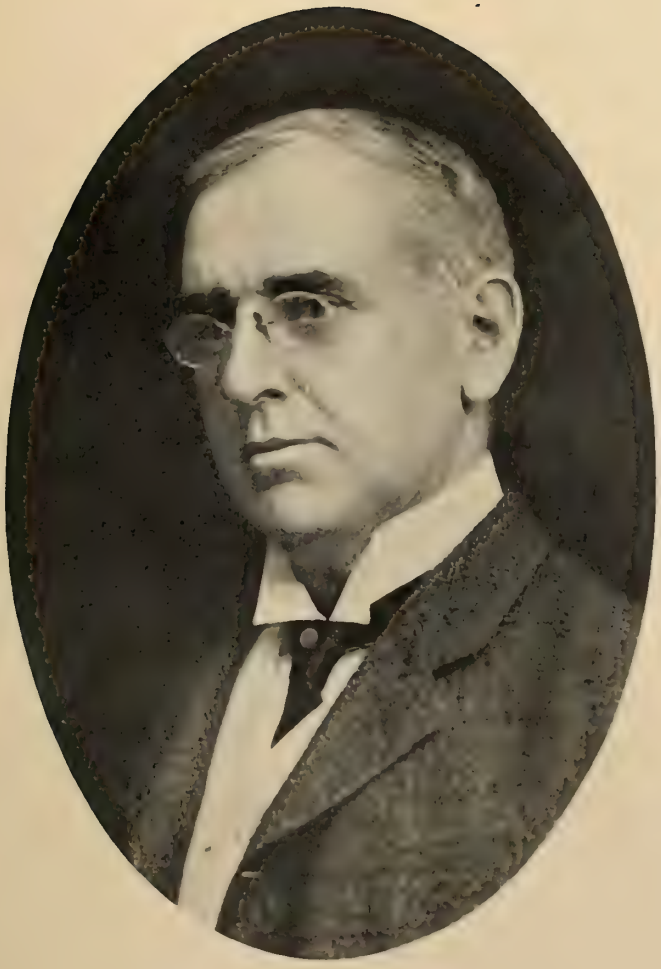

Edward Everett Holmes.

Frank Edwin Holland.

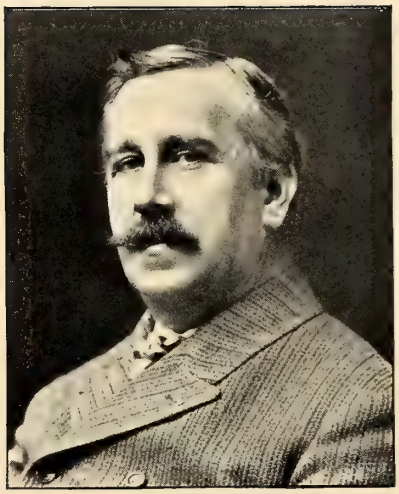

Frank Maynard Howe.

Robert Morris Hubbard.

ELECTED. NO. OF INSIGNIA.

1897. HOLLAND, FRANK EDWIN, Kansas City.

Great-grandson of Daniel Smith, Private in the Company of Captain Jacob Ambrose of Frederick County, Maryland Militia, 1777; First Lieutenant in Captain John Simkin's Company, Frederick County Militia, 1779; was promoted to Captain of the same Company, and served until the close of the war.

Great-grandson of Major William Ringgold, member of Committee of Safety, Observation and Correspondence, member Maryland Convention, August, 1776, which formed the first Constitution of Maryland; received his military commission from Matthew Tilgham, President of the Delegates of Freemen of Maryland in convention.

1895. HOPKINS, REV. HENRY, D. D., Williamstown, Mass. 2193

Great-grandson of Mark Hopkins, Brigade Major of Fellows' Brigade, Putnam's Division, Continental line, at the battle of Long Island, August 27, 1776.

1903. HOWE, FRANK MAYNARD, Kansas City.

Great-grandson of Isaac Howe, Sergeant in the Company of Thomas Heald, at Lexington Alarm, 1775; Adjutant of Colonel Enoch Hale's Regiment, New Hampshire troops, 1778.

1894. HUBBARD, ROBERT MORRIS, St. Louis.

Grandson of Jonathan Hubbard, Private in the Company of Captain William Walker, of the 5th Regiment, New Hampshire Militia, raised to reinforce the Continental Army at New York, 1776-1777.

ELECTED. NO. OF INSIGNIA.

1897. HUMPHREY, FRANK WATERMAN, St. Louis.

Great-grandson of James Humphrey, Drummer in Captain Joseph Trufant's Company, Colonel Josiah Whitney's Regiment, Massachusetts troops, 1776.

Great-great-grandson of Levi Lincoln, Private in the Company of Captain James Lincoln, Colonel Benjamin Lincoln's Regiment, at Lexington Alarm; First Lieutenant in Captain Thomas Hersey's Company, Colonel Lovell's Regiment, 1776.

Great-grandson of Alpheus Bates, Private in the Company of Captain Joseph Trufant, Colonel Josiah Whitney's Regiment, 1776-1777; Private in Captain Tool's Independent Company, 1777; Private in Captain Samuel Ward's Company, 1778; in a detachment of guards under Lieutenant-Colonel Symmes, doing duty in Dorchester and Boston, under General Heath.

Great-grandson of Benjamin Pratt, Private in the Company of Captain Jacob Goold, Colonel Benjamin Lincoln's Regiment, Massachusetts troops at Lexington Alarm; Private and Corporal in the Company of Captain Joseph Trufant, 1776-1777.

1896. HUTCHINSON, WILLIAM CHRISTY, St. Louis.

Great-great-great-grandson of Archibald Cary, Lieutenant Spottsylvania Minute Men, September 12, 1775; later Colonel Virginia Militia; member of Virginia Convention, 1775-1776; Speaker of Upper House Virginia Senate, 1776.

1902. HUTCHINSON, ARCHIBALD GRYMES, LIEUTENANT, U. S. A.

Great-great-great-grandson of Archibald Cary, Lieutenant of Spottsylvania Minute Men, Sep-

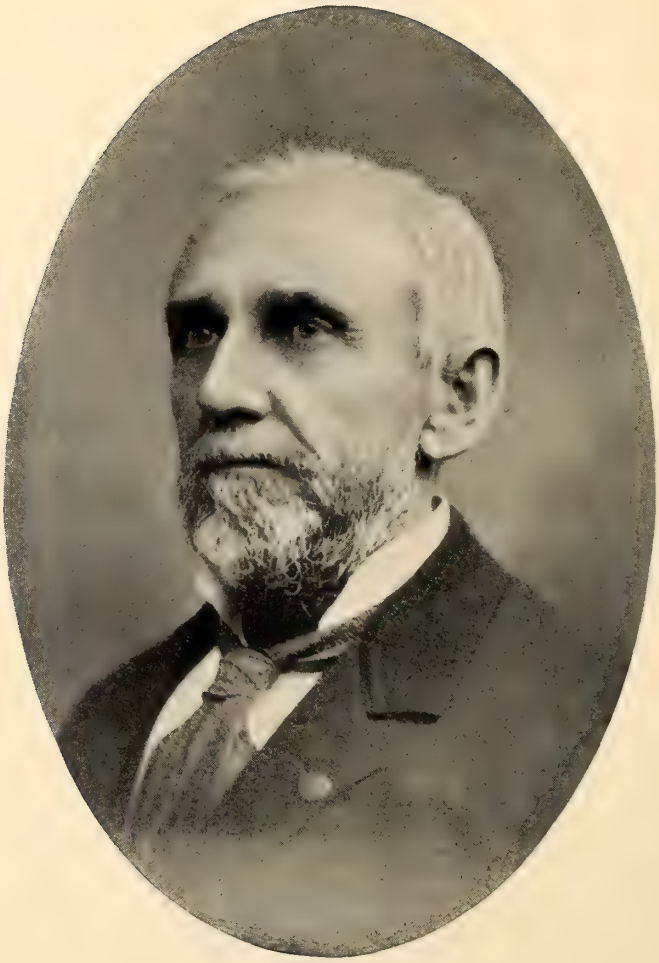

Ira Barnes Hyde.

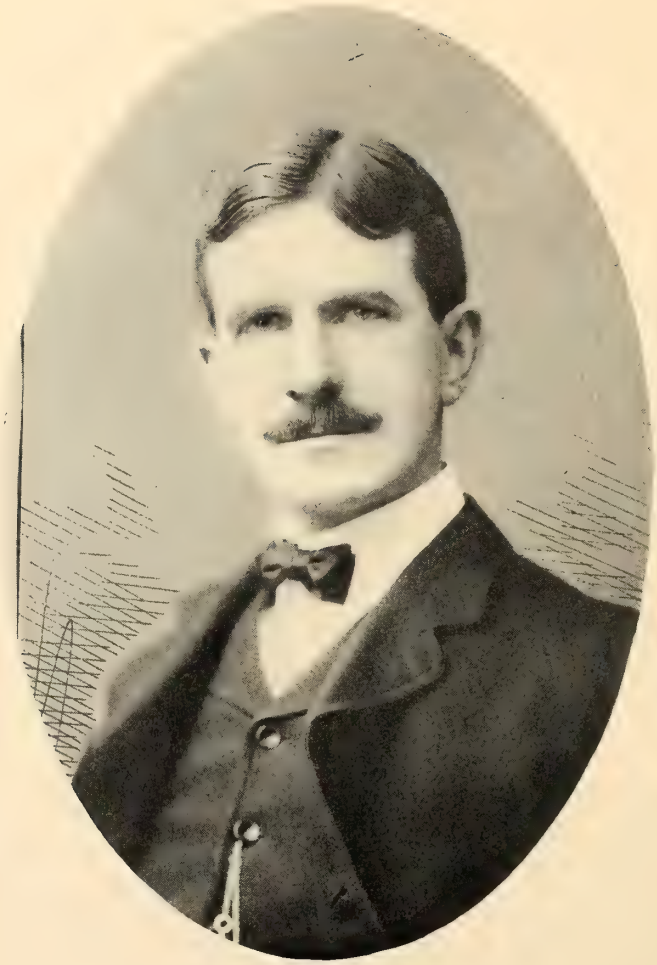

Bennett Clark Hyde, M. D.

Halsey Cooley Ives.

Charles Christopher Jackson.

ELECTED. NO. OF INSIGNIA.

tember 12, 1775; later Colonel Virginia Militia; member of Virginia Convention, 1775-1776; Speaker of Upper House, Virginia Senate, 1776.

1894. HYDE, HON. IRA BARNES, Princeton.
Grandson of Isaac Lewis, Private in Captain Abijah Savage's Company, in Colonel Sherburne's Regiment, Connecticut Infantry, from 25th April, 1777, to 1st January, 1780; also, Private in Captain Samuel William's Company, in Colonel Samuel B. Webb's Regiment, Connecticut Infantry, from 1st January, 1780, to close of war; was in the battle of Yorktown.

1900. HYDE, BENNETT CLARK, M. D., Kansas City.
Great-great-great grandson of John Trigg, Captain of Virginia troops, 1778.
Great-great-great-grandson of Robert Clark, Captain of Virginia troops, 1778.

1895. IVES, PROF. HALSEY COOLEY, St. Louis.
Great-grandson of Titus Hoel Ives, First Lieutenant in the Company of Captain David Bebee, Colonel Roger Enos' Regiment, Connecticut State troops, 1778.
Great-grandson of Samuel Ives, Private in the 5th Regiment, Connecticut line, Colonel Burr Bradley, 1780.

1895. JACKSON, CHARLES CHRISTOPHER, St. Louis.
Great-grandson of James Whaley, a Soldier of the Virginia Continental line; served three years.
Great-grandson of Edmond Jackson, a Soldier of the Virginia Continental line; served three years

ELECTED. NO. OF INSIGNIA.

1898. JACKSON, PROF. GEORGE EDWARDS, St. Louis.

Grandson of Edward Jackson, private in the Company of Captain John Marean, Massachusetts Militia, at Lexington Alarm; Private in Colonel Thatcher's Massachusetts Regiment at siege of Boston, 1776; was one of a committee of nine appointed in March, 1780, to raise men for the army.

Great-grandson of Ephraim Jackson, Private in the Company of Captain Amariah Fuller, at Lexington Alarm; Lieutenant-Colonel of Colonel Josiah Whitney's Massachusetts Regiment, 1776; Lieutenant-Colonel of Colonel Marshall's Regiment, from January 1st, 1777, till his death at Valley Forge, December, 1777.

Grandson of Samuel Murdock, Corporal in the Company of Captain Amariah Fuller, at Lexington Alarm, 1775; Corporal in the Company of Captain Amariah Fuller, Colonel Thatcher's Regiment, Massachusetts Militia, 1776; Private in the Company of Captain Edward Fuller, Colonel Thatcher's Regiment, 1778; Private in Colonel Gardner's Regiment, at Bunker Hill.

Great-grandson of Joshua Murdock, Private in the Company of Lieutenant John Marean, Massachusetts Militia, at Lexington Alarm; Corporal in Colonel Gardner's Regiment, 1775; Corporal in Colonel Bond's 37 Regiment of Foot, 1775; Corporal in Colonel Brook's Regiment, 1778; Sergeant in Colonel Thatcher's Regiment, 1778; one of a committee of five to provide for families of soldiers, December 8, 1777; advanced money to pay soldiers, March 21, 1777.

Great-great-grandson of Aaron Davis, delegate to the Provincial Congress of Massachusetts, 1774-1775; member of committee for Suffolk

George Edwards Jackson.

Edward Fisher Jackson.

ELECTED. No. OF INSIGNIA.

County to raise men for service in New York and Canada; rank, Colonel.

Great-grandson of Timothy Smith, Lieutenant in the Company of Captain Joseph Morse, Colonel Samuel Bullard's Massachusetts Regiment, at Lexington Alarm; Lieutenant in the Company of Captain James Mann, Colonel Samuel Bullard's Regiment, 1775.

1898. JACKSON, EDWARD FISHER. St. Louis. . . 2579

Great-grandson of Edward Jackson, Private in the Company of Captain John Marean, Massachusetts Militia, at Lexington Alarm; Private in Colonel Thatcher's Massachusetts Regiment at siege of Boston, 1776; was one of a committee of nine appointed in March, 1780, to raise men for the army.

Great-great-grandson of Ephraim Jackson, private in the Company of Captain Amariah Fuller, at Lexington Alarm; Lieutenant-Colonel of Colonel Josiah Whitney's Massachusetts Regiment, 1776; Lieutenant-Colonel of Colonel Marshall's Regiment from January 1st, 1777, till his death at Valley Forge, December 19th, 1777.

Great-grandson of Samuel Murdock, Corporal in the Company of Captain Amariah Fuller, Lexington Alarm, 1775; Corporal in the Company of Captain Amariah Fuller, Colonel Thatcher's Regiment, Massachusetts Militia, 1776; Private in the Company of Captain Edward Fuller, Colonel Thatcher's Regiment, 1778; Private in Colonel Gardner's Regiment, at Bunker Hill.

Great-great-grandson of Joshua Murdock, Private in the Company of Lieutenant John Marean, Massachusetts Militia, at Lexington Alarm; Corporal in Colonel Gardner's Regiment, 1775;

Elected.		No. of Insignia.
	Corporal in Colonel Bond's 37th Regiment of Foot, 1775; Corporal in Colonel Brook's Regiment, 1778; Sergeant in Colonel Thatcher's Regiment, 1778; one of a committee of five to provide for families of soldiers, December 8, 1777; advanced money to pay soldiers, March 21, 1777.	
	Great-great-great grandson of Aaron Davis, delegate to the Provincial Congress of Massachusetts, 1774-1775; member of committee for Suffolk County to raise men for service in New York and Canada; rank, Colonel.	
	Great-great-grandson of William Fisher, private in the Albany County Regiment, New York Militia, Colonel Lewis Van Woert, 1779-1780; Private in the Albany County, New York, Militia, Colonel John Blair's Regiment, 1782.	
	Great-great-grandson of John King, Captain of the 14th Company 1st Berkshire, Massachusetts Regiment, 1776; Captain in Colonel John Ashley's Berkshire County, Massachusetts Regiment, 1777; marched on the Alarm on June 27, 1780, to defend West Point.	
	Great-grandson of Hezekiah King, Private in the Company of Captain Ephraim Fitch, Colonel Simond's Berkshire County, Massachusetts Regiment, 1776-1777; Private in Lieutenant John Dibell's Company, Colonel Ashley's Berkshire County, Massachusetts Regiment, 1777.	
	Great-great-grandson of George Norton, Private in the Company of Captain Isaac Bostwick's 19th Regiment, Connecticut Continental, Colonel Charles Webb; was mortally wounded at the battle of Trenton, December 26, 1776.	
	Great-great-grandson of Ezra Thornton, private in the Company of six months' men, raised by the	

William James.

Thomas James.

Joseph Van Clief Karnes.

ELECTED. NO. OF INSIGNIA.

town of Sheffield, Massachusetts, for service in the Continental army.

Great-grandson of Timothy Smith, Lieutenant in the Company of Captain Joseph Morse, Colonel Samuel Bullard's Massachusetts Regiment, at Lexington Alarm; Lieutenant in the Company of Captain James Mann, Colonel Samuel Bullard's Regiment, 1775.

1895. JAMES, WILLIAM, St. James. 1751

Grandson of Abraham George Claypoole, Philadelphia, Pennsylvania, 1st Lieutenant Infantry Regiment, Colonel John Patton, January 14, 1777; Captain in the 3d and 11th Pennsylvania Regiments, commissions dated August 12, 1779, and March 22, 1781; original member of the Society of the Cincinnati.

1895. JAMES, THOMAS, St. James. 1750

Great-grandson of Abraham George Claypoole, Philadelphia, Pennsylvania, 1st Lieutenant Infantry Regiment, Colonel John Patton, January 14, 1777; Captain in 3d and 11th Pennsylvania Regiments, commissions dated August 12, 1779, and March 22, 1781; original member of the Society of the Cincinnati.

1894. KARNES, HON. JOSEPH VAN CLIEF, Kansas City.

Grandson of Joseph Payne, Ensign of the 9th Virginia Regiment, Colonel George Matthews, 4th January, 1777; taken prisoner at Germantown, 4th October, 1777; released, 3d December, 1780.

Elected.		No. of Insignia.
1896.	KENDRICK, JUSTIN SMITH, St. Louis. Great-grandson of Ichabod Marshall, Corporal and Sergeant in the Company of Captain Zebediah Dewey, Vermont Militia, 1780-1781. Great-grandson of Samuel Kendrick, Sergeant in the Regiment of Colonel Jonathan Chase, New Hampshire Militia, 1777.	
1895.	KENNETT, WILLIAM POTTS, St. Louis. Great-grandson of Stephen Hempstead, Private in the 5th Company, Captain James Chapman, of the 6th Regiment, Connecticut troops, Colonel Parsons, 1775; Sergeant in Webb's Regiment, Connecticut troops; wounded at Harlem Heights, and at Fort Griswold.	
1895.	KIMBALL, THOMAS DUDLEY, St. Louis. .	2293
	Grandson of Samuel Kimball, Private in the Company of Captain William Manning, 2d Regiment, Connecticut line, Colonel Charles Webb, 1777-1778; Private in the 4th Regiment, Connecticut line, 1780.	
1898.	KING, EDWARD AUSTIN, St. Joseph. Great-great-grandson of John Sevier, Colonel, North Carolina Militia, 1777 to close of war; in 1780 he, with Colonel Isaac Shelby, planned and executed the battle of King's Mountain.	
1896.	LAHEE, EUGENE HORACE, Covina, Cal. . .	2127
	Great-grandson of Amos Buck, Private in Colonel Van Woert's Albany County, New York Militia.	

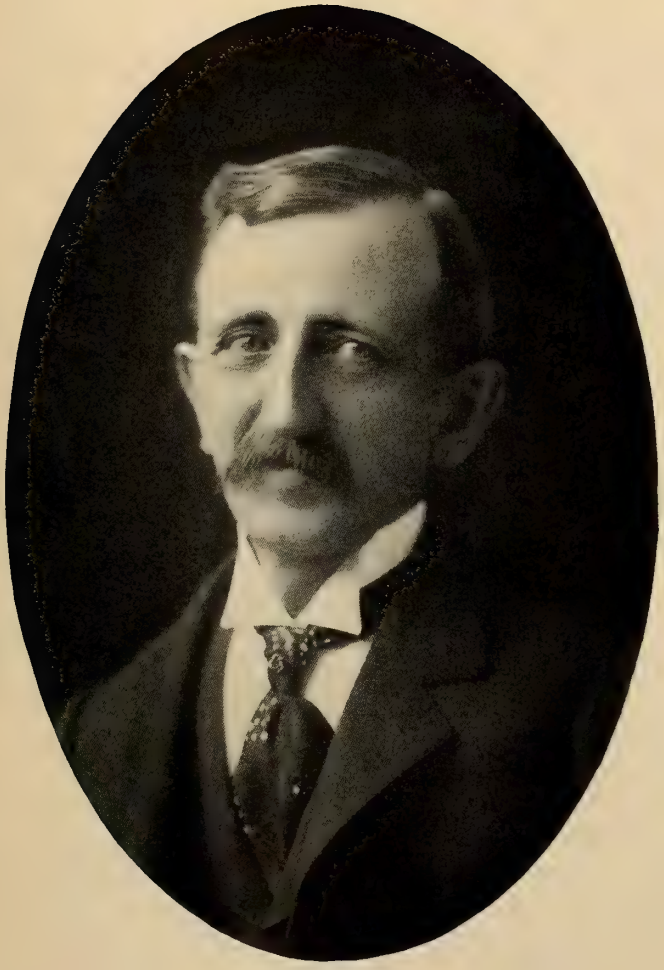

Justin Smith Kendrick.

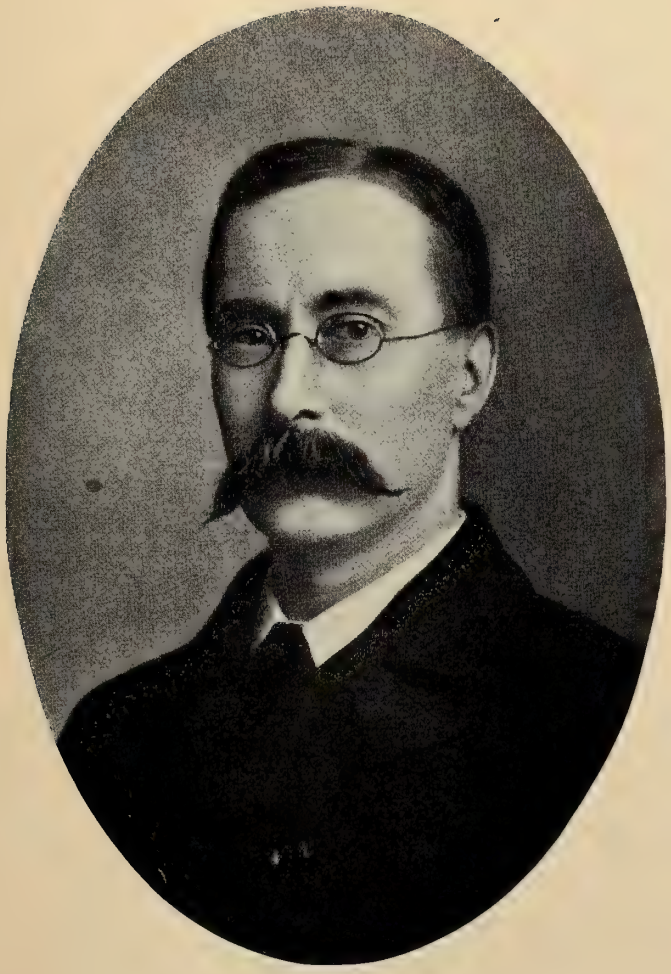

William Potts Kennett.

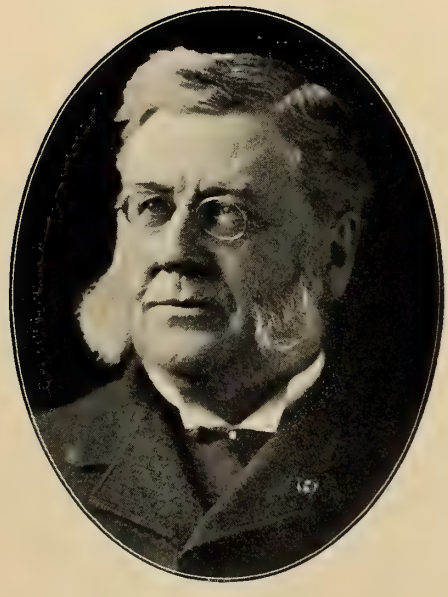

Thomas Dudley Kimball.

Edward Austin King.

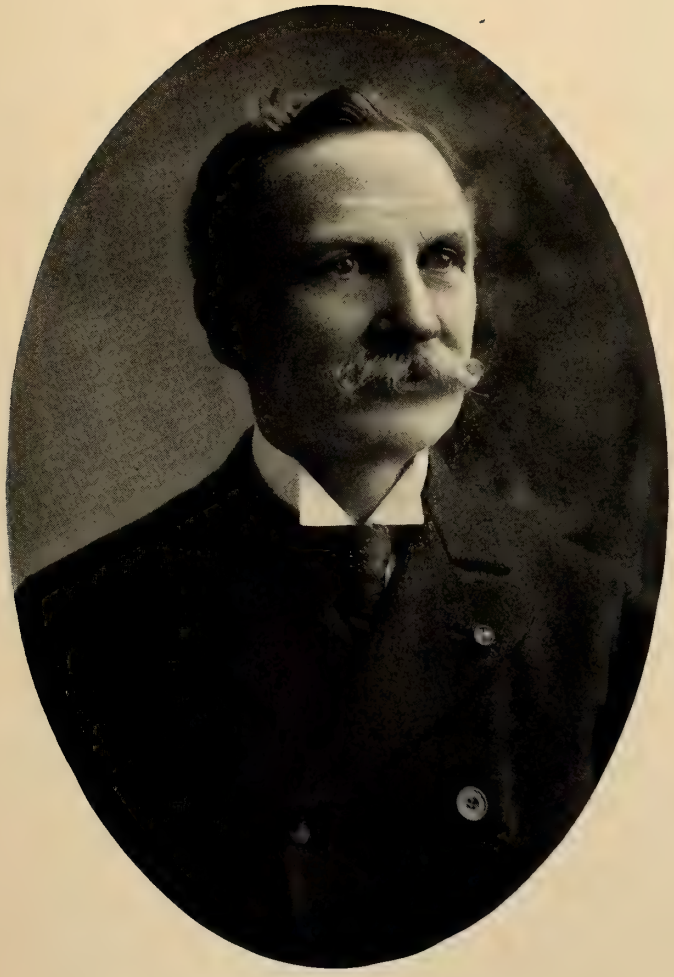

Eugene Horace Lahee.

Gardiner Lathrop.

Joseph Joshua Lawrence, M. D.

Elected.		No. of Insignia.
1894.	LATHROP, WILLIAM ADDISON HOWE, St. Louis. Great-great-grandson of General Seth Pomeroy; served as a Delegate to the Provincial Congress of Massachusetts, 1774-1775, by which he was elected a General Officer in October, 1774, and a Brigadier-General in February, 1775; served as a Volunteer at the battle of Bunker Hill, his presence as an old veteran of Colonial wars giving inspiration to the troops.	
1895.	LATHROP, JOSEPH, St. Louis.	1910
	Great-great-grandson of General Seth Pomeroy; served as a Delegate to the Provincial Congress of Massachusetts, 1774-1775, by which he was elected a General Officer in October, 1774, and a Brigadier-General in February, 1775; served as a Volunteer at the battle of Bunker Hill, his presence as an old veteran of Colonial wars giving inspiration to the troops.	
1896.	LATHROP, Hon. GARDINER, Kansas City. Great-grandson of Samuel Kirkland, Chaplain to Fort Schuyler, 16th October, 1779, and served to 3d November, 1783.	
1896.	LAWRENCE, JOSEPH JOSHUA, M. D., New York.	2102
	Great-great-grandson of Augustine Clement de Villeneuve, Chevalier de Berthelot, Captain of French troops under Lafayette, and died in 1781 from wounds received at Yorktown.	
1895.	LEE, JOHN FITZGERALD, St. Louis. Great-grandson of Richard Henry Lee, member of the Continental Congress, 1774-1780. Signer of the Declaration of Independence.	

Elected.		No. of Insignia.
1895.	LEE, WILLIAM HILL, St. Louis. Great-grandson of Richard Henry Lee, member of the Continental Congress, 1774-1780. Signer of the Declaration of Independence.	
1901.	LEMEN, JOSEPH R., M. D., St. Louis. Great-great-grandson of Joseph Ogle, Captain of Ohio County, Virginia, Militia, 1777.	
1896.	LOCKWOOD, JAMES YEATMAN, St. Louis. Great-great-grandson of Charles Wilson Peale, Lieutenant in the Philadelphia Militia at Trenton, December 26, 1776; Captain of the 4th Company, 4th Battalion Philadelphia Militia, at the Battle of Princeton, January 3, 1777; Captain of a Company of Foot of Philadelphia Militia, June, 1777; Commissioner of Forfeited Estates, 1778, Member of Pennsylvania Assembly, 1779. Is said to have painted Washington from life fourteen times. His best known portrait—"Washington as a Virginia Colonel"—was copied more than one hundred times.	
1896.	LOGAN, JOHN SUBLETT, M. D., St. Joseph. .	2697
	Great-grandson of Thomas Coleman, Soldier in the Virginia Continental line.	
1897.	LOMBARD, JAMES LEWIS, Kansas City. Great-grandson of David Snow, First Lieutenant of the Barnstable County Regiment, Massachusetts Militia, 1777.	
1896.	LUCAS, JOHN BAPTISTE CHARLES, St. Louis. Great-grandson of Andrew Venoy, Captain in the 10th North Carolina Continental, 1777.	

Joseph R. Lemen, M. D.

James Yeatman Lockwood.

Jno. S. Logan

James Lewis Lombard.

Louis Willard Luscher, M. D.

Frederic Pomeroy Lyman.

Eugene Dudley McAllister.

Evans McCarty.

ELECTED. NO. OF INSIGNIA.

1903. LUSCHER, LOUIS WILLARD, M. D., Kansas City.

Great-grandson of Samuel Torrey, Private of the Line, additional Corps, Green Mountain Boys, under Colonel Ethan Allen.

1900. LYMAN, FREDERIC POMEROY, Kansas City.

Great-grandson of Timothy Lyman, Private in the Company of Captain Robert Webster, General Pomeroy's Regiment, Massachusetts troops, 1775; Sergeant of the Company of Captain Christopher Bannister, Colonel John Dickinson's Regiment, 1777; Sergeant of the Company of Captain Christopher Bannister, Colonel Ezra May's Regiment, 1777; 2d Lieutenant of Colonel Israel Chapin's (2d Hampshire County) Massachusetts Regiment, 1778; Lieutenant of Captain Joseph Clap's Company, Colonel Israel Chapin's Regiment, 1779.

1900. McALLISTER, EUGENE DUDLEY, St. Joseph.

Great-great-grandson of Joseph Amsdem, Private in the Company of Captain Benjamin Hastings, Colonel John Whitcomb's Regiment, Massachusetts troops, 1775; Private in the Company of Captain Manasseh Sawyer, Colonel Dike's Regiment, 1776.

1896. McCARTY, EVANS, New York.

Great-great-grandson of Eldad Parsons, Private in the Company of Captain Thomas W. Foster, Colonel Woodbridge's Artillery, 1775; Drummer in the Company of Captain Bardwell, Colonel Brewer's Regiment, Massachusetts troops, 1775; Private in the 2d Company, Colonel Marshall's Regiment, 1777-1782.

ELECTED. NO. OF INSIGNIA.

Great-great-grandson of Levi Lawrence, Private in the Middlesex County, Massachusetts troops, 1779; Private in the Company of Captain John Pierce, 15th Massachusetts Regiment, Colonel Timothy Bigelow, 1779-1780.

1898. McCARTY, RICHARD JUSTIN, Kansas City.
Great-grandson of Joseph Cresap, 2d Lieutenant 1st Company Maryland Rifles, 21st June, 1775.

1903. McCORD, JAMES, St. Joseph.
Great-great-grandson of William Wood, Sergeant of Independent Company of Albemarle County, Virginia Volunteers; marched to Williamsburg, May 2, 1775, to demand satisfaction of Lord Dunmore, for the removal of the powder; again marched to Williamsburg on same errand, July 11, 1775, under Lieutenant George Gilmer.

1898. McCORD, JAMES HAMILTON, COLONEL, N. G. M., St. Joseph. 2473
Great-great-grandson of David Steele, Captain 13th Virginia, 16th December, 1776.
Great-great-great-grandson of William Wood, Sergeant of Independent Company of Albemarle County, Virginia Volunteers; marched to Williamsburg, May 2, 1775, to demand satisfaction of Lord Dunmore for the removal of the powder; again marched to Williamsburg on same errand, July 11, 1775, under Lieutenant George Gilmer.

1898. McCORD, WILLIAM HALLACK, Omaha, Neb.
Great-great-grandson of David Steele, Captain 13th Virginia, 16th December, 1776.
Great-great-great-grandson of William Wood, Sergeant of Independent Company of Albemarle

James McCord.

James McCord and Sons.

James McCord.

James McCord and Sons.

William Hallack McCord. James Hamilton McCord. Samuel Steele McCord. Francis McCord. George Lawrence McCord. Robert Hamden McCord.

ELECTED. NO. OF INSIGNIA.

County, Virginia Volunteers; marched to Williamsburg, May 2, 1775, to demand satisfaction of Lord Dunmore for the removal of the powder; again marched to Williamsburg, on same errand, July 11, 1775, under Lieutenant George Gilmer.

1898. McCORD, ROBERT HAMDEN, St. Joseph.
Great-great-grandson of David Steele, Captain 13th Virginia, 16th December, 1776.
Great-great-great-grandson of William Wood, Sergeant of Independent Company of Albemarle County, Virginia Volunteers; marched to Williamsburg, May 2, 1775, to demand satisfaction of Lord Dunmore for the removal of the powder; again marched to Williamsburg on same errand, July 11, 1775, under Lieutenant George Gilmer.

1898. McCORD, GEORGE LAWRENCE, Pueblo, Col.
Great-great-grandson of David Steele, Captain 13th Virginia, 16th December, 1776.
Great-great-great-grandson of William Wood, Sergeant of Independent Company of Albemarle County, Virginia Volunteers; marched to Williamsburg, May 2, 1775, to demand satisfaction of Lord Dunmore, for the removal of the powder; again marched to Williamsburg on same errand, July 1, 1775, under Lieutenant George Gilmer.

1898. McCORD, SAMUEL STEELE, St. Joseph.
Great-great-grandson of David Steele, Captain 13th Virginia, 16th December, 1776.
Great-great-great-grandson of William Wood, Sergeant of Independent Company of Albe-

ELECTED. NO. OF INSIGNIA.

marle County, Virginia Volunteers; marched to Williamsburg, May 2, 1775, to demand satisfaction of Lord Dunmore, for the removal of the powder; again marched to Williamsburg on same errand, July 11, 1775, under Lieutenant George Gilmer.

1898. McCORD, FRANCIS, New York, N. Y.
Great-great-grandson of David Steele, Captain 13th Virginia, 16th December, 1776.
Great-great-great-grandson of William Wood, Sergeant of Independent Company of Albemarle County, Virginia Volunteers; marched to Williamsburg, May 2, 1775, to demand satisfaction of Lord Dunmore, for the removal of the powder; again marched to Williamsburg on same errand, July 11, 1775, under Lieutenant George Gilmer.

1898. McCULLOCH, ROBERT, Chicago, Ill.
Great-great-great-grandson of General Andrew Lewis, Brigadier-General Continental Army, 1776-1777; served in the eastern part of Virginia, with headquarters at Williamsburg; his statue is one of the group around the Washington equestrian statue, at Richmond.

1898. McCULLOCH, RICHARD, Chicago, Ill.
Great-great-great-great-grandson of General Andrew Lewis, Brigadier-General Continental Army, 1776-1777; served in the eastern part of Virginia, with headquarters at Williamsburg; his statue is one of the group around the Washington equestrian statue, at Richmond.

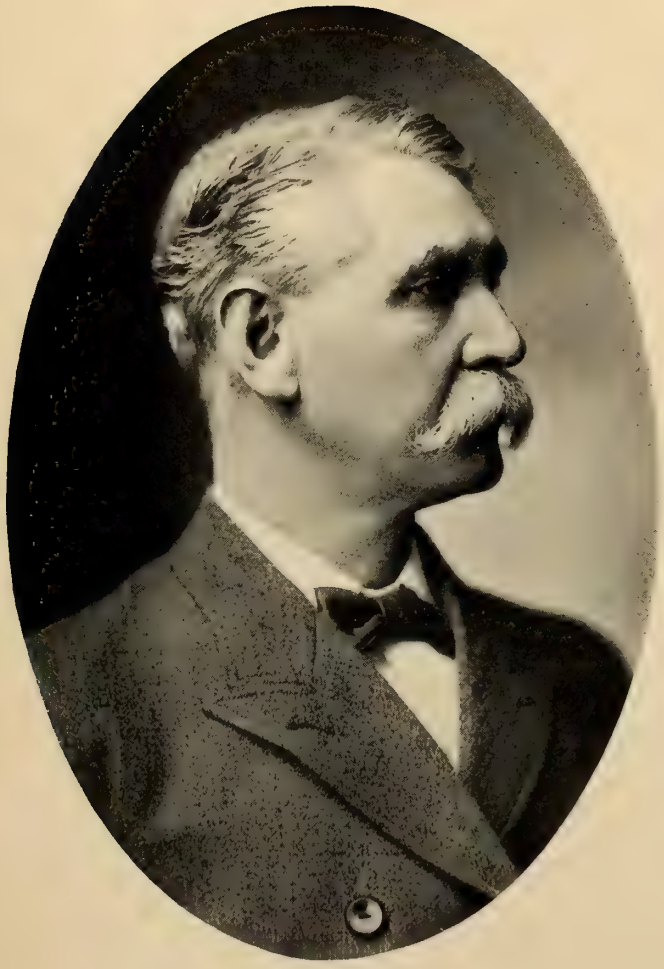

Robert McCulloch.

Richard McCulloch.

Henry Long McCune.

Estill McHenry.

William St. John Elliot Marshall.

Elected.		No. of Insignia.
1899.	McCUNE, HENRY LONG, Kansas City. Great-great-great-grandson of John Woodhull, Private in the Company of Captain Ebenezer Miller, Suffolk County, New York, Militia 1775. Great-great-great-grandson of William Hodges, Ensign of the 2d Company, 2d Battalion, Suffolk County, New York, Militia, 1775.	
1894.	McHENRY, ESTILL, St. Louis. . . . . . Great-grandson of John Hardin, 1st Lieutenant 8th Pennsylvania, 13th July, 1777; wounded at Stillwater, 19th September, 1777; with Colonel Morgan, in November, 1777, and served until 1779; subsequently Brigadier-General Kentucky Militia; murdered by Indians in Ohio, in April, 1792.	1967
1896.	McKEEN, CHARLES STONE, St. Louis. Great-grandson of Hugh McKeen, Private in the Company of Captain Daniel Wilkins, Colonel Bedel's Regiment, New Hampshire troops; captured at the "Cedars," near Montreal, May 19, 1776.	
1899.	MARSHALL, WILLIAM ST. JOHN ELLIOT, St. Joseph. Great-great-grandson of Lewis Morris, Brigadier-General, New York Militia; Signer of the Declaration of Independence for New York. Great-grandson of Nicholas Fish, Lieutenant and Captain in Malcom's New York Regiment, 1775-1776; Brigade Major to General Scott, 9th August, 1776; Major, 2d New York, 21st November, 1776, and served to 3d June, 1783; was one of the founders of the Society of the Cincinnati.	

ELECTED. NO. OF INSIGNIA.

1896. MATTHEWS, WILLIAM NISBET, St. Louis.
Great-great-grandson of Captain John Spotswood, Captain 10th Virginia, 20th February, 1777; wounded at Brandywine, 11th September, 1777; wounded and taken prisoner at Germantown, 4th October, 1777; Regiment designated 6th Virginia, 14th September, 1778; exchanged, November, 1780; retired, 12th February, 1781.

1896. MATTHEWS, EDMUND ORVILLE, Chihuahua, Mexico. 2659
Great-great-grandson of John Spotswood, Captain 10th Virginia, 20th February, 1777; wounded at Brandywine, 11th September, 1777; wounded and taken prisoner at Germantown, 4th October, 1777; Regiment designated 6th Virginia, 14th September, 1778; exchanged November, 1780; retired, 12th February, 1781.

1895. MELLIER, WALTER GALLATIN, Kansas City.
Great-grandson of William Haverstick, Second Lieutenant 2d Battalion; Second Lieutenant 4th Battalion, Philadelphia County, Pennsylvania Militia.
Great-grandson of George Musser, Captain 1st Battalion, Lancaster County, Pennsylvania Militia.

1898. MENDENHALL, HENRY WHITE, Kansas City.
Great-grandson of Thomas Mendenhall, Privateersman on the Privateer Brig "Nancy," of Wilmington, Delaware; made the first American flag displayed in a foreign port at Porto Rico.

1895. MEREDITH, JOHN CUSHING, Kansas City.
Great-great-grandson of Thomas Nelson, Signer of the Declaration of Independence; Governor

William Nisbet Matthews.

Edmund Orville Matthews.

Walter Gallatin Mellier.

Henry White Mendenhall.

John Cushing Meredith.

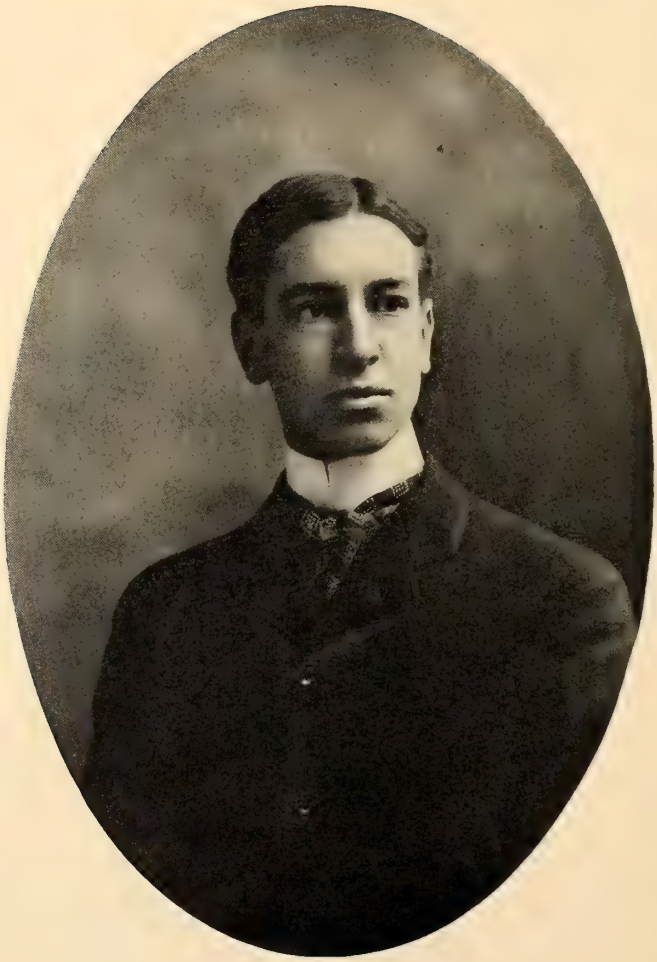

Robert Carr Meysenburg.

ELECTED. NO. OF INSIGNIA.

of the State of Virginia; Major-General in the War of the Revolution; raised and equipped at his own expense a force three thousand strong, and bombarded his own house at Yorktown, which was occupied by Lord Cornwallis as his headquarters.

1902. MERSEREAU, GEORGE JEFFERSON, Kansas City.

Great-great-grandson of John Shepard Gates, Ensign of the Company of Captain Jonathan Knight, known as the Fulham Company, Vermont Militia, 1776.

1903. MERVINE, DUDLEY TYNG, Kansas City.

Great-grandson of James Batten, Jr., 1st Lieutenant in the Company of Captain Henry Barker, 4th Company of the 7th Battalion, Chester County, Pennsylvania Militia, Colonel William Gibbons.

1901. MEYSENBURG, ROBERT CARR, Chicago, Ill.

Great-great-grandson of Levi Todd, Lieutenant in George Rogers Clark's Expedition against Kaskaskia and Vincennes, 1778; Captain in Bowman's Expedition, 1779, Major at the Battle of the Blue Licks, August 19, 1782; Defender of the Fort at Harrodsburg, 1777.

Great-great-great-grandson of Samuel Briggs, Private in Benjamin Logan's Company at Saint Asaphs, or Logan's Fort. This Company was with Colonel George Rogers Clark in his expedition against the Shawnees on the Wabash.

ELECTED. NO. OF INSIGNIA.

1895. MIDDLEBROOK, ROBERT BRINSMADE, Kansas City.

Great-great-grandson of Abram Brinsmade, Captain in the Connecticut Militia, in the Danbury Alarm, April, 1777; was present at the Battle of Ridgefield.

Great-great-grandson of James Bebee, member of Committee of Observation and Inspection for town of Stratford, Conn., 1775-1776; Private in the Company of Captain Whitney, 5th Regiment Connecticut State troops, Colonel Waterbury, 1775; First Lieutenant, January 1st, 1777; promoted Captain, January 1st, 1778, of the 2d Regiment, Colonel Charles Webb; Captain of Corps of Sappers and Miners, 1779-1781; original member of the Connecticut Society of the Cincinnati.

Great-great-grandson of Elijah Beach, First Lieutenant of the 2d Company, Captain Samuel Whiting, 5th Regiment, Connecticut troops, Colonel Waterbury, 1775; Captain of the 5th Company, Colonel Swift's Battalion, Connecticut troops, 1776.

Great-great-grandson of Judson Burton, Ensign in Captain James Booth's Company, 4th Regiment Connecticut troops.

Great-great-great-grandson of James Booth, Sr., Captain in the 4th Regiment Connecticut State Militia, Colonel Jonathan Dimon.

Great-great-grandson of Stephen Middlebrook, Sr., Member of the Committee of Inspection of the town of Stratford, Connecticut, 1776-79; Captain of Company of Coast Guards to keep "watch and ward," 1777. Of Committee for

Charles David Mill.

William Mason Miller.

ELECTED. NO. OF INSIGNIA.

supplying families of soldiers and forwarding stores to Valley Forge in 1778.

Great-great-grandson of Abel Beach, private in the Company of Captain Chapman, 7th Regiment, Connecticut Line, 1777; taken prisoner, confined in prison ships, and discharged for disability, September 26, 1780.

Great-great-great-grandson of Ebenezer Keeney, member of Committee of Inspection for the town of Derby, Connecticut, 1775.

1899. MILL, CHARLES DAVID, Kansas City.

Great-great-grandson of Ebenezer Richardson, Private in the Company of Captain Abiel Clap, Colonel Carpenter's Regiment, Massachusetts Troops, 1777.

1902. MILLER, WILLIAM MASON, Kansas City.

Great-great-grandson of Nathan Mason, Private in the Company of Captain Daniel Brown, Colonel Simonds' Massachusetts Militia, 1777; also private in the Company of Captain Samuel Low in Colonel Simonds' Regiment, 1777; also served again in the Company of Captain Daniel Brown, in 1780.

1894. MILLER, REV. GEORGE DANA BOARDMAN, St. Louis.

Great-grandson of Eliphalet Stickney, Private in the Company of Captain Samuel Robinson, Colonel Samuel Herrick's Regiment, Vermont Militia, 1780; Private in the Company of Captain Joseph Safford, Colonel Ebenezer Wal-

ELECTED. NO. OF INSIGNIA.

bridge's Regiment, Vermont Militia, 1781; Private in the Company of Captain Eli Noble, Colonel Walbridge's Regiment, 1781.

1894. MINER, WILLIAM AVERY, Ridgeway.

Great-grandson of Thomas Avery, Sergeant of the 10th Company, 6th Regiment, Col. Parson's Connecticut troops, 8th May to 8th December, 1775; Second Lieutenant 10th Continental Infantry, 1st January to 31st December, 1776; First Lieutenant 1st Connecticut, 1st January, 1777; retired by re-arrangement of Officers, 15th November, 1778; in service from 8th May, 1775.

1894. MINER, EDGAR SAMUEL, Bethany.

Great-grandson of Thomas Avery, Sergeant of the 10th Company, 6th Regiment, Colonel Parson's Connecticut troops, 8th May to 8th December, 1775; Second Lieutenant 10th Continental Infantry, 1st January to 31st December, 1776; First Lieutenant 1st Connecticut, 1st January, 1777; retired by re-arrangement of Officers, 15th November, 1778; in service from 8th May, 1775.

1896. MITCHELL, CHARLES DWIGHT, St. Louis.

Great-great-great-grandson of Peter Sinkler, a soldier of General Francis Marion's Command; died while a prisoner at Charleston.

1898. MOORE, SAMUEL WALLACE, Kansas City.

Great-great-grandson of Joseph Moore, Lieutenant of the 18th Regiment, Connecticut Militia, 1775-1776; taken prisoner at New York.

William Avery Miner.

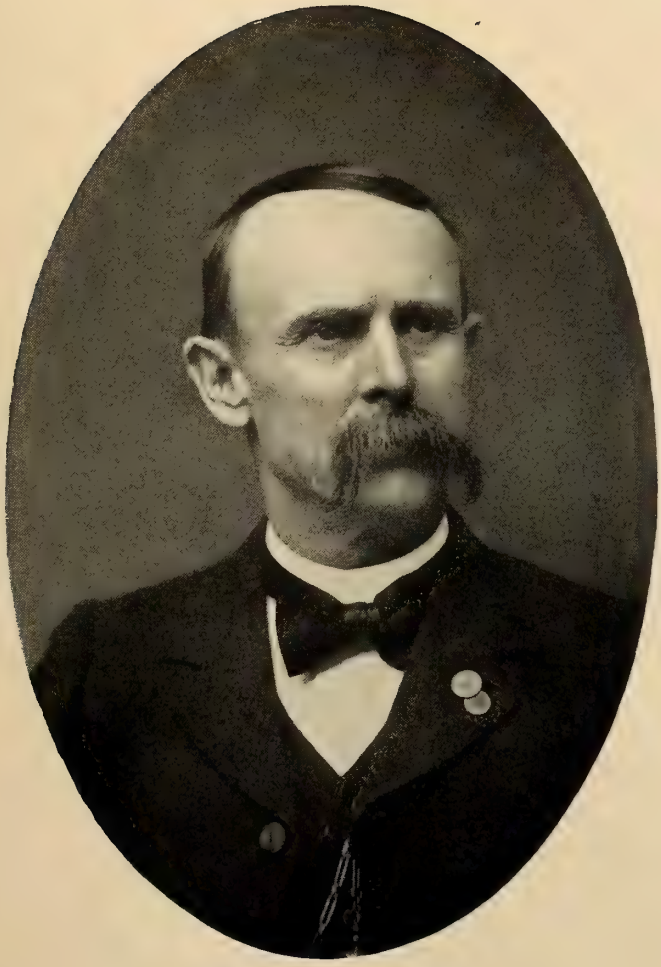

Edgar Samuel Miner.

Samuel Wallace Moore.

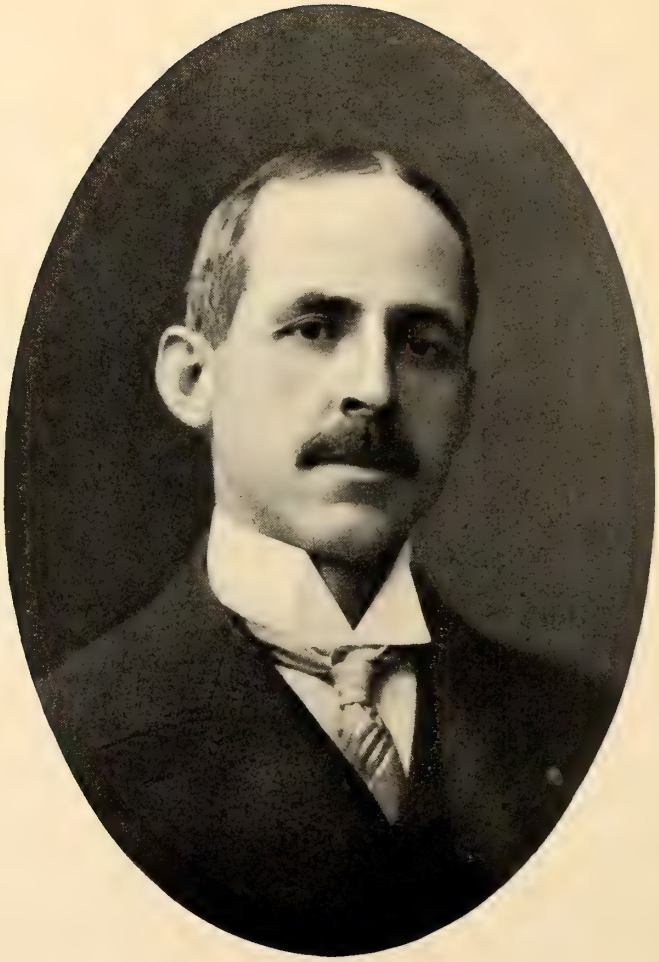

Walton Norwood Moore.

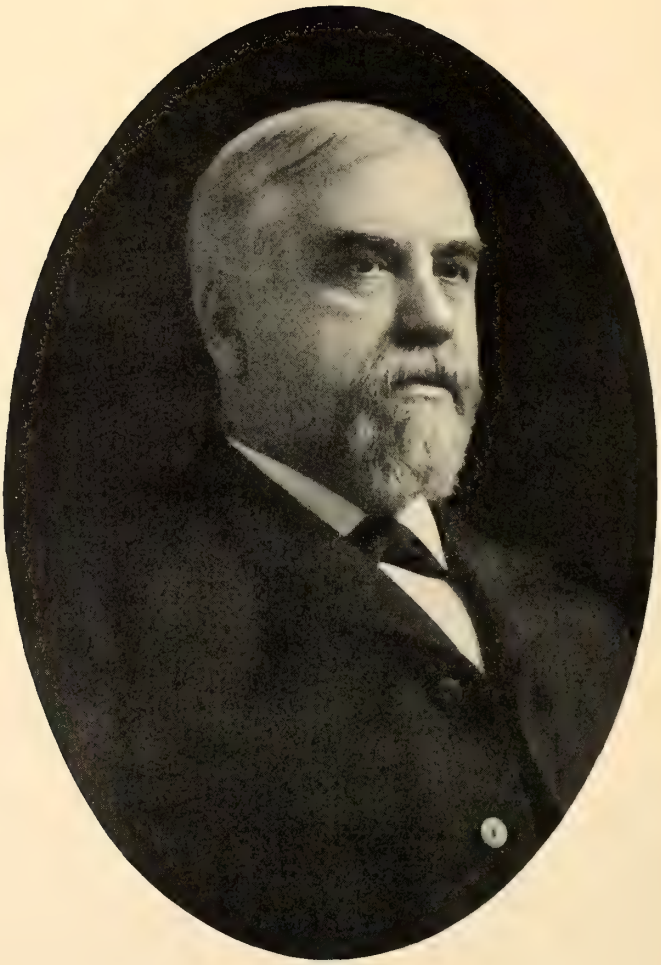

George Hagar Morgan.

Isaac Wyman Morton.

ELECTED. | No. OF INSIGNIA.

Great-great-grandson of Isaac Gillett, Private in the Company of Captain Buttolf, 18th Regiment, Connecticut Militia.

Great-great-grandson of Edward Crafts, Captain of a Company in Colonel Richard Gridley's Artillery Regiment, 1775; Captain in Colonel Henry Knox's Artillery Regiment, 1777.

Great-grandson of Nahum Fairbank, Private in the Company of Captain Ichabod Dexter, Colonel Woodbridge's Regiment, Massachusetts troops, 1775; Private in the Company of Captain Lord, Colonel Sparhawk's Regiment, 1778.

1895. MOORE, WALTON NORWOOD, Kansas City. 2103

Great-grandson of John Gregory, Captain in the 15th Virginia, 19th November, 1776; Regiment designated 11th Virginia, 14th September, 1778.

Great-grandson of William Walton, Private in the Company of Captain Loving, Virginia State troops, 1779; Private in the Company of Captain Loving, Colonel Stevens' Regiment, Virginia troops, 1780; Private in the Company of Captain John Brown, Colonel Cleveland's Regiment, Virginia troops, 1780; Private in the Company of Captain William Cabell, Virginia troops, under Baron Steuben, 1781; was at the battles of King's Mountain and Yorktown.

1896. MORGAN, GEORGE HAGAR, St. Louis.

Grandson of Jonas Morgan, Ensign in the Regiment of Colonel Samuel McClellan, Connecticut troops, 1777.

1895. MORTON, ISAAC WYMAN, St. Louis.

Great-grandson of Nehemiah Wyman, of Charlestown, Massachusetts, Private in Captain Joshua Walker's Company, Colonel David Green's

ELECTED. NO. OF INSIGNIA.

2d Regiment foot, Middlesex County Militia, Massachusetts.

Great-grandson of Lieutenant Samuel Cutter, of Somerville, Massachusetts, in Captain Isaac Hall's Company, Colonel Thomas Gardner's Regiment.

Great-great-grandson of Captain Edward Stearns, of the Bedford Militia, Lexington Alarm, April 19, 1775.

1897. MOSHER, GEORGE CLARK, M. D., Kansas City.

Great-great-great-grandson of Crippen Hurd, Sr., Private in the Company of Captain Caleb Baldwin, Colonel Heman Swift's Regiment, Connecticut troops, 1781.

1896. MOSMAN, CHESLEY AUGUSTUS, St. Joseph.

Great-grandson of Robert Swain, Private in the Company of Captain Joseph Parker, Colonel Enoch Hale's Regiment, New Hampshire troops, at Ticonderoga, 1776; Private in the Company of Captain Alexander Robbe, Lieutenant-Colonel Heald's Regiment, at Ticonderoga, 1777.

1898. MOTTER, ISAAC, St. Joseph.

Great-great-grandson of William Duffield, Member of the Pennsylvania Assembly, 1776-1777, and member of the Convention of July 15, 1776.

1898. MOTTER, LOUIS, St. Joseph.

Great-great-grandson of William Duffield, Member of the Pennsylvania Assembly, 1776-1777, and member of the Convention of July 15, 1776.

George Clark Mosher, M. D.

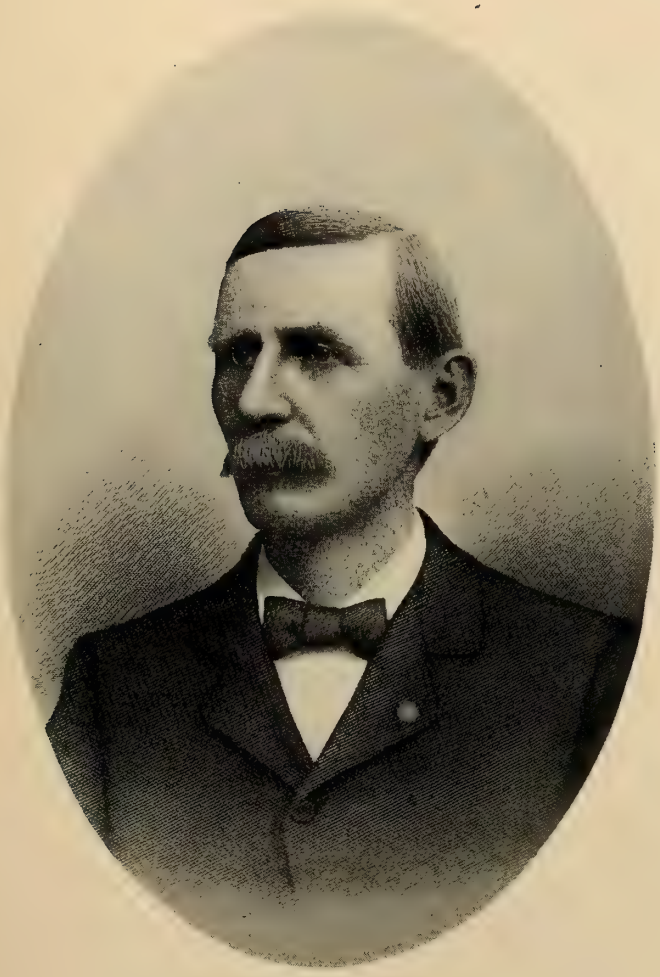

Chesley Augustus Mosman.

Isaac Motter.

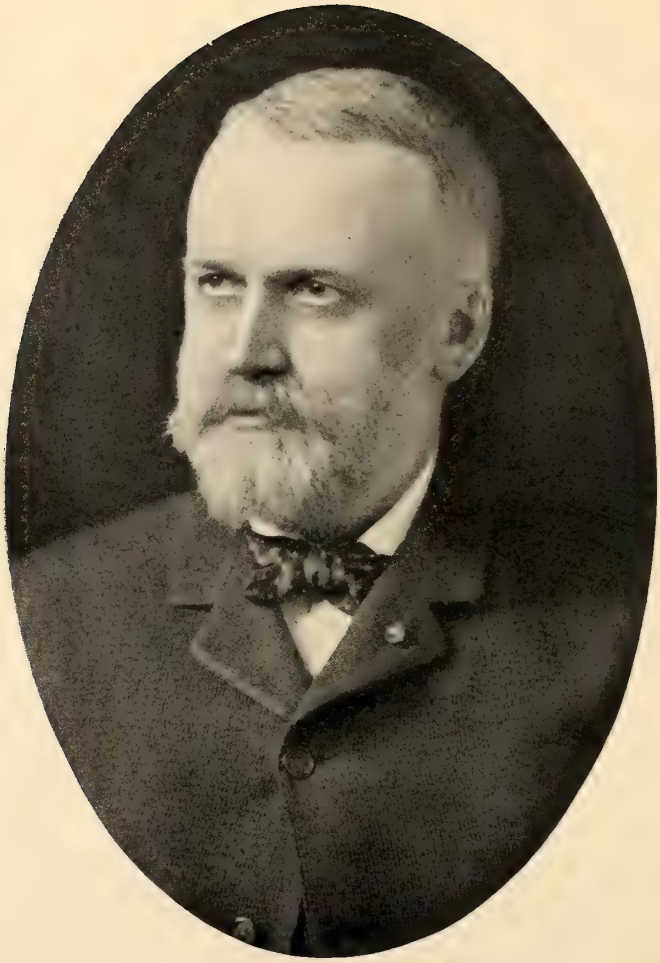

George Amos Newcomb.

Lyman P. Munger.

ELECTED. NO. OF INSIGNIA.

1898. MUNGER, LYMAN PAIGE, Hannibal.

Grandson of Elias Munger, served under the command of Captain Fowler, as a Minute Man in Connecticut troops, 1775; served in the Company of Captain Hopson, Colonel Graves, 1776; Private in the Company of Captain Timothy Munger, 1778; Private in Colonel Graves' Regiment, 1779; Private in the Company of Captain Dudley, 1782.

Great-great-grandson of William Paige, Captain of Massachusetts Militia, 1775; Representative to the Provincial Congress of Massachusetts, 1776, '78, '80; Delegate to the first Constitutional Convention of Massachusetts, 1779.

1894. NEWCOMB, GEORGE AMOS, St. Louis. . . . 1907

Great-grandson of Thomas Newcomb, Lieutenant in Captain Seth Turner's Independent Company, Massachusetts troops, 1775-1777; Captain in Colonel Theophilus Cotton's Regiment on Secret Expedition in Rhode Island, 17th October, 1777; Captain-Lieutenant in Colonel Paul Revere's Artillery, 4th May, 1777, to 8th May, 1780; Captain of Massachusetts troops at West Point, 1780; Captain in Colonel Joseph Webb's Regiment at Peekskill, New York, 1781; Captain of Massachusetts troops, 1782; Thomas Newcomb's three sons, Abraham, Oliver and Bryant, served in his Company, Bryant being fourteen years old.

Great-grandson of William Brackett, Private in the Company of Captain John Hall, Colonel Lincoln's Regiment, Massachusetts troops, at Lexington Alarm, 1775; Private in the Company of Captain Seth Turner, 1775, 1776, 1777; Private in Captain Newcomb's Independent

ELECTED. NO. OF INSIGNIA.

Company, 1775; Gunner in Captain Callender's Company, Colonel Crane's Regiment, 1777-1780; Gunner in Captain John Sherman's 3d Artillery Regiment, 1780-1781.

1901. NICHOLSON, WHEELOCK STEELE, St. Joseph.
Great-great-great-grandson of Aaron Kinsman, Captain 1st New Hampshire, 23d May to December, 1775, served subsequently as Captain, New Hampshire Militia.

1894. OBEAR, FRANK, St. Louis.
Great-great-grandson of Josiah Ober, Jr., Private in the Company of Captain Billy Porter, Colonel John Baker's Regiment, Massachusetts Militia, on Lexington Alarm, 19th April, 1775.

1899. PALMER, CLARENCE STEUBEN, Kansas City.
Great-grandson of Elias Sanford Palmer, 1st Lieutenant of the 3d Company, 4th Battalion Wadsworth's Brigade Connecticut State troops, Colonel Samuel Selden.

1895. PARKER, HON. GEORGE WASHINGTON, St. Louis.
Grandson of Abraham Parker, Private in the Company of Captain Matter, Pennsylvania troops, 1778; Private in the Company of Captain David Boals, Colonel Watts' Regiment; Private in the Company of Captain Bail, Colonel Smith's Regiment, Pennsylvania troops.

1897. PARKER, CHARLES DAVID, Kansas City.
Great-grandson of Ichabod Shurtleff, 2d., Private in the Company of Captain John Williams, Massachusetts Continental line, 1780.

Wheelock Steele Nicholson.

Frank Obear.

Clarence Steuben Palmer.

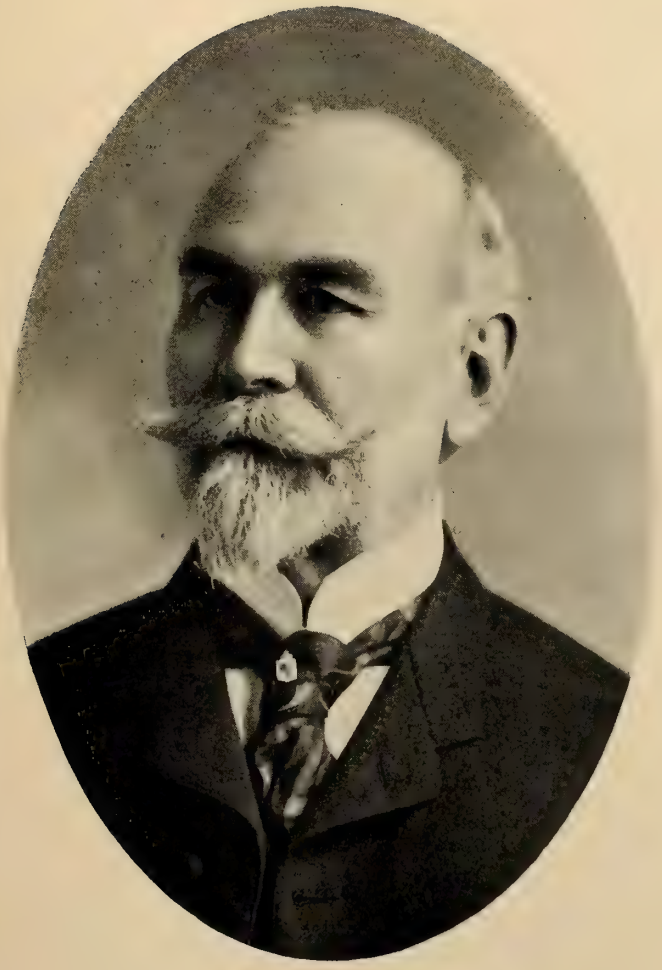

George Washington Parker.

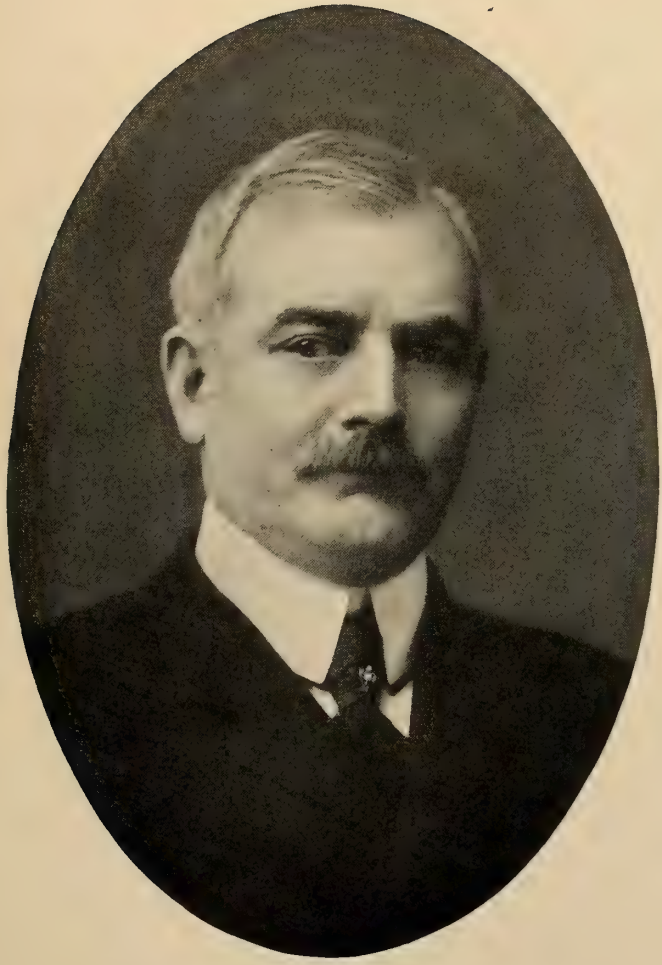

Charles David Parker.

James Henry Parker, Jr.

William Wesley Parker.

George Turner Parker.

ELECTED. NO. OF INSIGNIA.

Great-grandson of Rufus Kempton, Private and drummer in the Regiment of Colonel Wallbridge, Massachusetts troops, Private in the Company of Captain Abel Stevens, Colonel Moses Nichol's Regiment, New Hampshire troops, 1780.

1899. PARKER, JAMES HENRY, JR., CAPTAIN, N. G. M., St. Joseph. 2693

Great-great-grandson of Nathaniel Parker, Private in the Sussex County, New Jersey Militia; also in the New Jersey Continental.

1901. PARKER, WILLIAM WESLEY, Marshall, Tex.

Great-great-grandson of Nathaniel Parker, Private in the Sussex County, New Jersey, Militia; also in the New Jersey Continental.

1902. PARKER, GEORGE TURNER, St. Louis. . . . 2915

Great-grandson of Asa Parker, Private in the Company of Captain Joel Fletcher, Colonel Doolittle's Regiment, Massachusetts Militia, at Lexington Alarm; Captain in Prescott's Massachusetts Regiment, May to December, 1775; served in the Company of Captain John Maynard, Colonel Job Cushing, at the Alarm at Bennington, 1777.

Great-great-grandson of Simon Parker, Private in the Company of Captain Job Cushing, Colonel Artemas Ward's Massachusetts Regiment, at Lexington Alarm; Private in the Company of Captain Amos Fletcher, Colonel Cyprian Howe's Regiment, 1780.

Great-great-grandson of Matthew Turner, Private in the Company of Captain George Markham, Connecticut troops, 1781.

Elected.		No. of Insignia.
	Great-great-great-grandson of Thomas Turner, Private in the Company of Captain Lawson Buckminster; Lieutenant-Colonel Samuel Pierce's Massachusetts Regiment, 1779.	
	Great-great-grandson of Levi Moore, Corporal of the Company of Captain William Greenleaf, Colonel Jonah Whiting's Massachusetts Regiment, 1777; afterwards serving as drummer in the same Company.	
	Great-great-grandson of Jonas Stone, Private in the Company of Captain Edmund Munroe, Massachusetts Militia, 1775.	
	Great-great-great-grandson of Isaac Stone, Private in the Company of Captain Joseph Smith, Colonel James Barret's Massachusetts Regiment, 1775; Private in the Company of Captain Eams, Colonel Samuel Bullard's 5th Middlesex County Regiment, 1776; Private in the Company of Captain Asa Rice, Lieutenant-Colonel Job Cushing's Regiment, 1777.	
	Great-great-grandson of John Hastings, Sergeant in the Company of Captain Andrew's Massachusetts Militia, at Lexington Alarm; 2d Lieutenant of Captain Ezra Beaman's 7th Shrewsbury Company, 6th Worcester County Regiment, Massachusetts Militia; 2d Lieutenant in Captain Denison Robinson's 5th Company, 4th Worcester County Regiment; 2d Lieutenant in Captain Elijah Bellow's Worcester County Brigade; Captain in Colonel William S. Smith's Regiment.	
	Great-great-great-grandson of Daniel Hastings, Private in the Company of Captain Jeremiah Wiswall, Massachusetts Militia, at Lexington Alarm; Private in the same Company in Colonel Hatch's Regiment, at the taking of Dorchester Heights, March 4, 1776.	

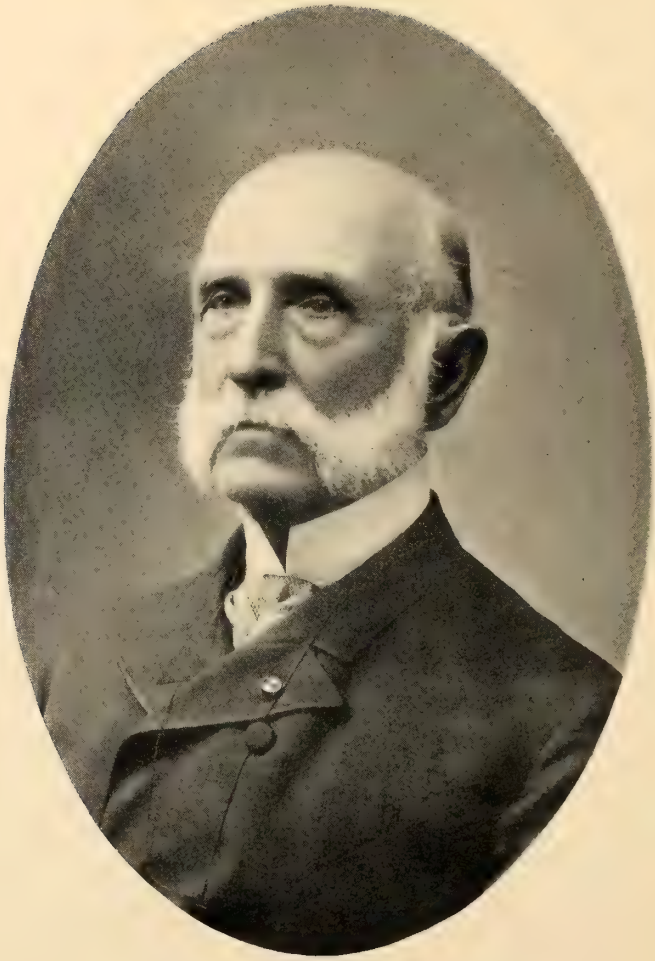

Lewis Baldwin Parsons.

ELECTED. | NO. OF INSIGNIA.

Great-great-grandson of John Wright, Private in the Company of Captain Edward Shipman, Colonel Charles Webb, 7th Connecticut Continental Regiment, 1775; Private in the company of Captain Robert Warner, Colonel Samuel Wyllys, 3d Regiment Connecticut Line, 1777-1781; Private in the Company of Captain Robert Warner, Colonel John Durkee, 1st Regiment Connecticut Line, 1781-1785.

Great-great-great-grandson of Josiah Atkins, Private in the 9th Company, 1st Regiment of General Wooster, 1775; Private in the Company of Captain Smith, Colonel Elmore's Regiment, 1776; non-commissioned officer in the Company of Captain Humphrey, 6th Regiment Connecticut Line, 1777.

Great-great-great-grandson of Zacheus Gillette, Private in the Connecticut Militia, 1775-1776.

1896. PARRY, GUERDON GROVES, Chicago, Ill.

Great-great-grandson of Thomas Berry, Captain 8th Virginia, 27th March, 1776.

Great-great-grandson of John Kercheval, 2d, Private in the Virginia troops under Captain Thurston and Colonel Clark; was in the Battle of Trenton.

1899. PARSONS, GEN. LEWIS BALDWIN, Flora, Clay County, Ill. 2734

Grandson of Charles Parsons, 2nd Lieutenant 2d New York, October 17, 1775; 1st Lieutenant 21st February, 1776; 1st Lieutenant 1st New York, 21st November, 1776, to rank from 21st February, 1776; Captain-Lieutenant, 1st September, 1778; Captain, 26th March, 1779;

ELECTED. NO. OF INSIGNIA.

was wounded at the Battle of Monmouth, and was present at the surrender of Cornwallis; served to June, 1783; member of the New York Society of the Cincinnati.

1901. PARTRIDGE, ARTHUR SAMUEL, St. Louis.
Great-grandson of Amos Partridge, Private in the Company of Captain Samuel Warren, Colonel Read's Massachusetts Continental Regiment, 1775; Private in the company of Captain William Humphrey, Colonel Joshua Wingate's Regiment, New Hampshire Militia, 1776; Private in the Company of Captain Waitstill Scott, Colonel Samuel Ashley's Regiment, New Hampshire Militia, 1777; Private in the Company of Lieutenant James Robinson, Colonel Ashley's Regiment, New Hampshire Militia, 1777; Private in the Company of Captain Kimball Carlton, Colonel Nichol's Regiment, New Hampshire Militia, 1777.

1903. PATCH, JOEL VAN DELL, St. Joseph.
Great-grandson of Jacob Patch, Corporal in the Company of Captain Josiah Sawtell, at Lexington Alarm; Private in the Company of Captain Thomas Warren, Colonel Brook's Massachusetts Regiment, 1776.
Great-great-grandson of Asa Lawrence, Captain in Colonel William Prescott's Massachusetts Regiment, 1775-1776; Captain in Colonel Jonathan Reed's Regiment, 1777; Captain in Colonel Thomas Poor's Regiment, 1778.
Great-grandson of Aquila Jewett, Lieutenant in Colonel James Prescott's Massachusetts Regiment, 1775.

Joel Van Dell Patch.

Edgar J. Penfield.

Joseph Greer Peppard, Sr.

John Walter Perkins, M. D.

Albert Perry.

James White Sheffey Peters.

Elected.		No. of Insignia.
1900.	PENFIELD, EDGAR J., Kansas City. Great-grandson of Peter Penfield, 1st Lieutenant of the 3rd Company 1st Battalion Wadsworth's Brigade Connecticut State troops, 1776.	
1895.	PEPPARD, JOSEPH GREER, Sr., Kansas City. Great-grandson of James Schureman, 2d Lieutenant of Captain Taylor's Company, Colonel Nelson's Battalion, New Jersey State troops, 1776.	2084
1897.	PERKINS, JOHN WALTER, M. D., Kansas City. Great-great-grandson of James Perkins, Lieutenant in the Company of Captain Henry Elkins, 1st Company, 2d Regiment, New Hampshire foot, Colonel Enoch Poor, 1775. Great-great-grandson of Henry Elkins, Captain of the 1st Company, 2d Regiment, New Hampshire foot, Colonel Enoch Poor, 1775.	
1898.	PERRY, Hon. ALBERT, Troy, Kas. Grandson of William Cheney, Private in the Regiment of Colonel Peter Yates, Albany County, New York, Militia.	
1900.	PETERS, JAMES WHITE SHEFFEY, Boston, Mass. Great-great-grandson of William Preston, Colonel of Virginia Militia, taking part with his troops at the battle of Guilford Court House, receiving special complimentary mention by the commanding General.	

Elected.		No. of Insignia.
1895.	PETTIT, HENRY McEWEN, Carrolton. Great-grandson of Elisha Beall, 1st Lieutenant 1st Maryland Battalion of the Flying Camp, 1776; served in the campaign from Long Island to Delaware River, in the Brigade of General Reazin Beall.	
1895.	PHELPS, HERBERT WILSON, St. Louis. . . Great-grandson of Roger Phelps, Private in the Company of Captain Nathaniel Lakin, Colonel John Jacob's Regiment of Light Infantry, Massachusetts troops, 1779; Private in the Company of Captain Thomas Pritchard, 1780-1781.	1974
1894.	POST, MARTIN HAYWARD, M. D., St. Louis. Great-grandson of Roswell Post, 2d, Private in Captain Simeon Wright's Company, in Colonel Gideon Warren's Regiment, Vermont troops, 1779; also Sergeant in Captain Simeon Wright's Company, in Colonel Gideon Warren's Regiment, 1779-1780; also Clerk in Captain Blanchard's Company, Colonel Allen's Regiment, Vermont troops, 1780; also Clerk in Colonel Lee's Regiment, 1781.	2082
1895.	POWE, WILLIAM ROBBINS, Cincinnati, O. Great-great-grandson of Thomas Powe, Commissary of Colonel George Hicks' South Carolina Regiment, in defense of Charleston. Great-great-grandson of Henry William Harrington, Brigadier-General commanding forces in parts of North and South Carolina, 1780-1783. Great-great-great-grandson of George Hicks, Chairman of Committee of Observation for St. David's Parish, 1775; Colonel of South Carolina troops, 1779.	

Henry McEwen Pettit, M. D.

Herbert Wilson Phelps.

Martin Hayward Post, M. D.

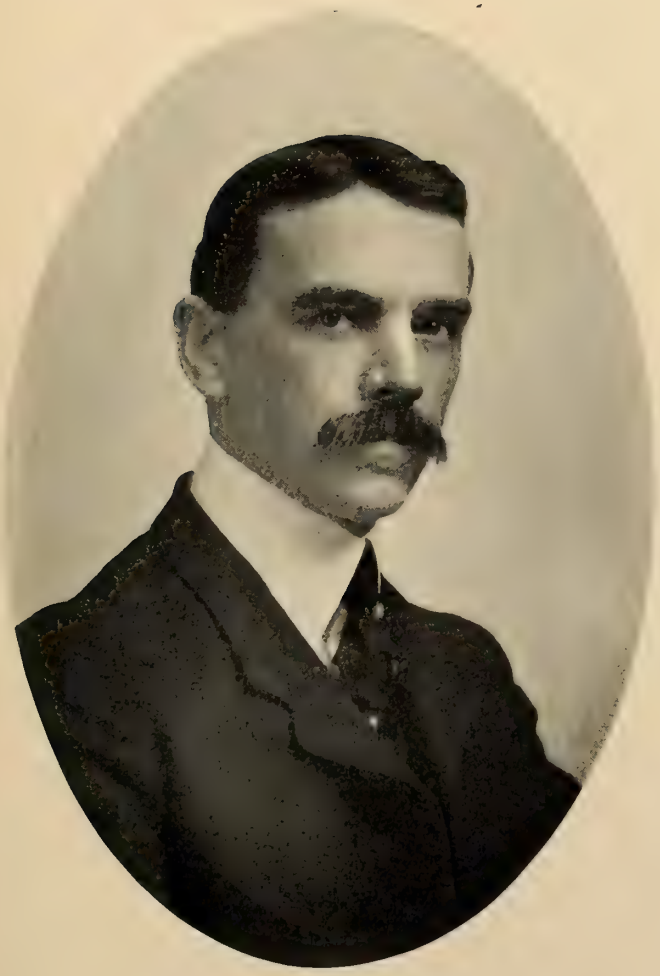

William Robbins Powe.

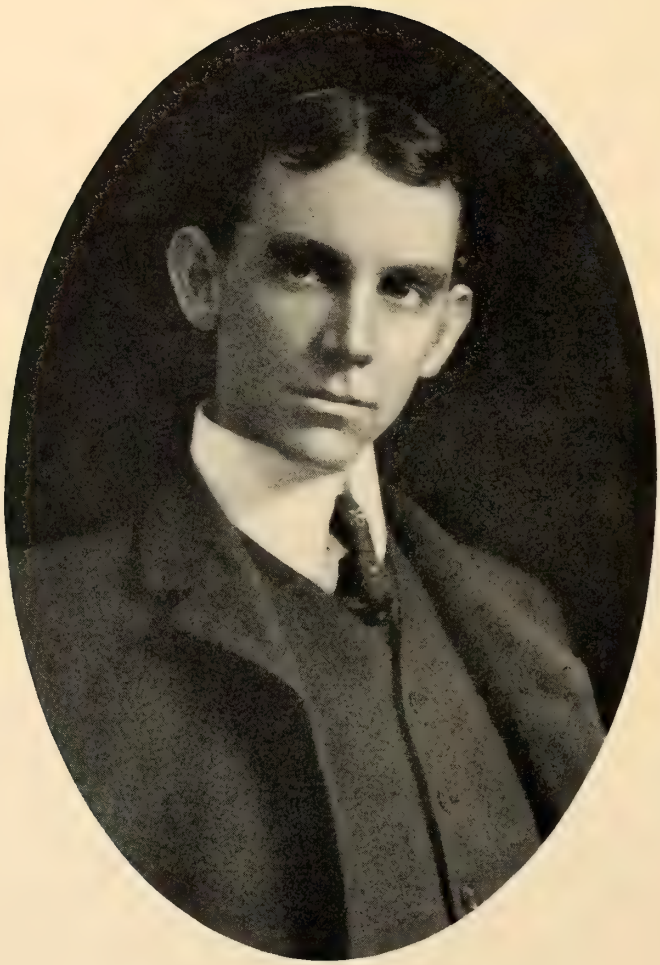

Thomas Erasmus Powe.

John Adams Prescott.

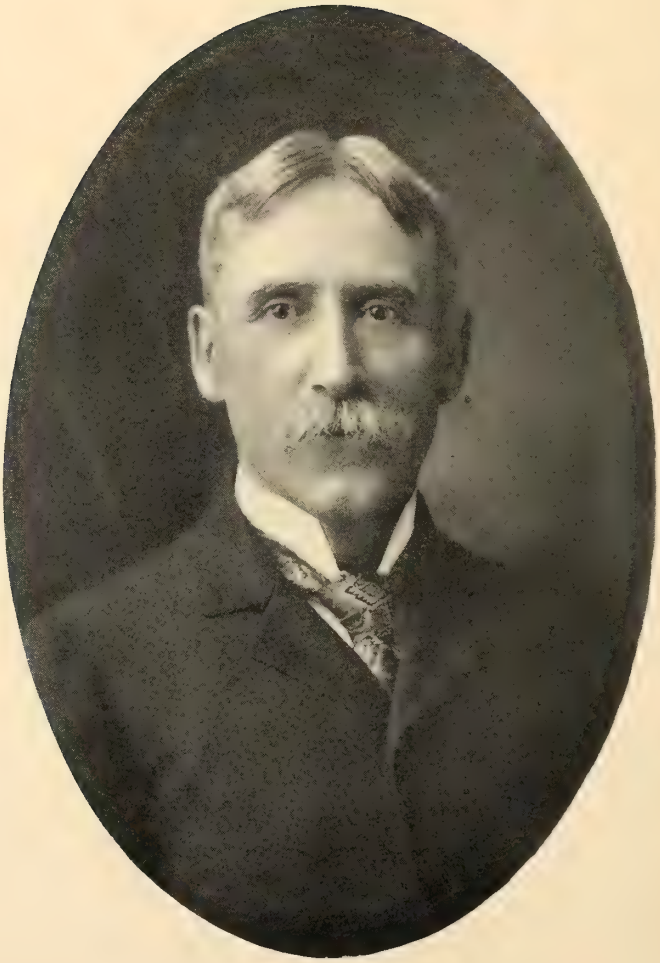

Charles Alexander Pratt.

Elected.		No. of Insignia.
1899.	POWE, THOMAS ERASMUS, St. Louis. Great-great-grandson of Thomas Powe, Commissary of Colonel George Hicks' South Carolina Regiment in defense of Charleston. Great-great-grandson of Henry William Harrington, Brigadier-General commanding forces in parts of North and South Carolina, 1780-1783. Great-great-great-grandson of George Hicks, Chairman of the Committee of Observation for St. David's Parish, 1775; Colonel of South Carolina troops, 1779.	
1903.	PRESCOTT, JOHN ADAMS, Kansas City. Great-great-grandson of Benjamin Haywood, Private in the Company of Captain John Ford, Colonel Bridge's Massachusetts Regiment, 1775; Private in the Company of Captain John Ford, Colonel Jonathan Reed's Regiment, 1777. Great-grandson of Benjamin Prescott, soldier in the New Hampshire troops, from the town of Jaffrey. Great-great-grandson of Josiah Sawyer, Private in the Company of Captain Josiah Crosby, Colonel James Reed's Regiment, New Hampshire troops, 1775; Sergeant in the Company of Captain Josiah Crosby, Colonel Moses Nichol's Regiment, New Hampshire troops for service in the Continental Army in Rhode Island, 1778.	
1895.	PRATT, CHARLES ALEXANDER, Little Rock, Ark.	2354
	Grandson of John Pratt, Lieutenant of Captain Nehemiah Houghton's Company, Colonel Nichol's Regiment, New Hampshire Militia, 1780.	

ELECTED. NO. OF INSIGNIA.

1895. PRIMM, ALEXANDER TIMON, JR., St. Louis.
Great-grandson of John Primm, Private in the Company of Captain Coombs, and also served in the command of Colonel Thomas Montjoy, Virginia troops.

1895. PRINCE, LAURENCE LEMPRIERE, St. Louis.
Great-grandson of Lemuel Benton, Major of South Carolina Militia, 1781; Lieutenant-Colonel and Colonel of Militia attached to General Francis Marion's Brigade, 1782.
Great-great-grandson of Clement Lempriere, Captain of Sloop "Commerce;" captured August 7, 1775, off St. Augustine bar, the brigantine "Betsy," Captain Lofthouse, of London, with 111 barrels and one-half barrel and thirty small kegs of gunpowder, and after spiking the two guns of the brigantine and transferring the powder to his own vessel, arrived safely at Charleston; Commander of the South Carolina ship of war "Prosper," 1775; member of the South Carolina Provisional Congress, 1775; member South Carolina Legislative Assembly 1776.

1894. PUGSLEY, CHARLES AZARIAH, Kansas City.
Great-grandson of Edmund Per Lee, Paymaster of Colonel Roswell Hopkins' Regiment, Dutchess County, New York, Militia, 1776.

1896. RAEDER, FRANCIS HENRY, Chicago, Ill.
Great-great-grandson of Daniel Kimball, Lieutenant under Colonel L. Baldwin on guard at Cambridge; First Lieutenant in Captain Nathaniel Gage's 3d (Bradford) Company of Colonel Samuel Johnson's Regiment, Massachusetts troops, 1776; First Lieutenant in Cap-

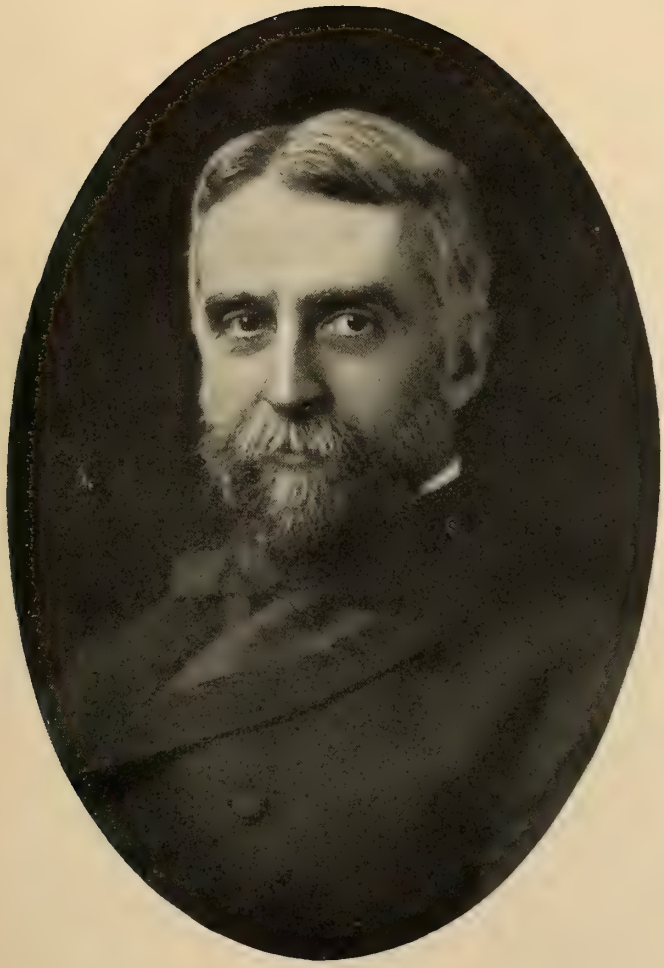

Laurence Lempriere Prince.

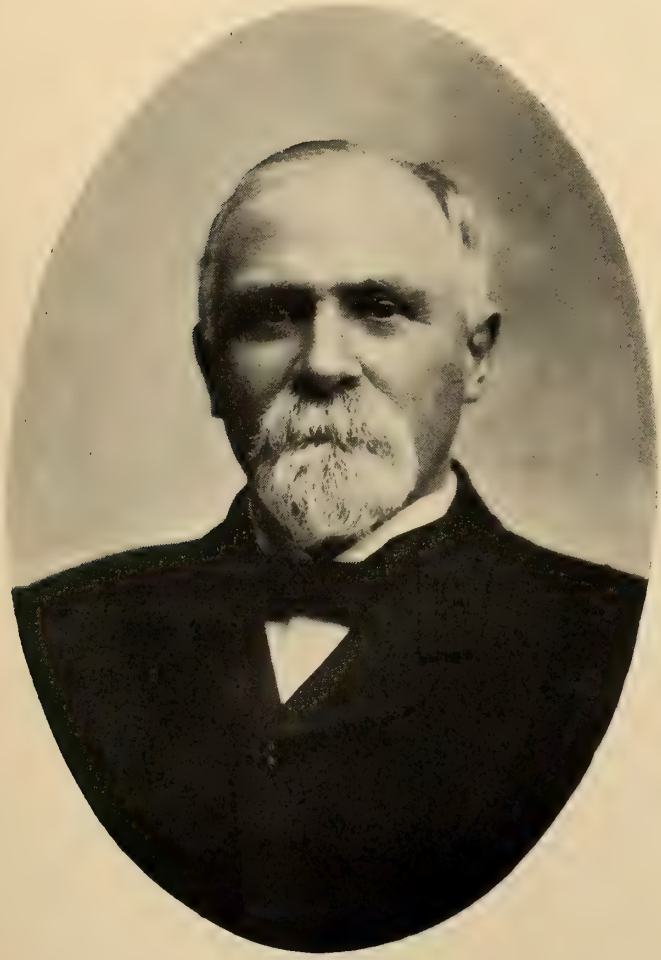

Charles Azariah Pugsley.

M. E. Randall

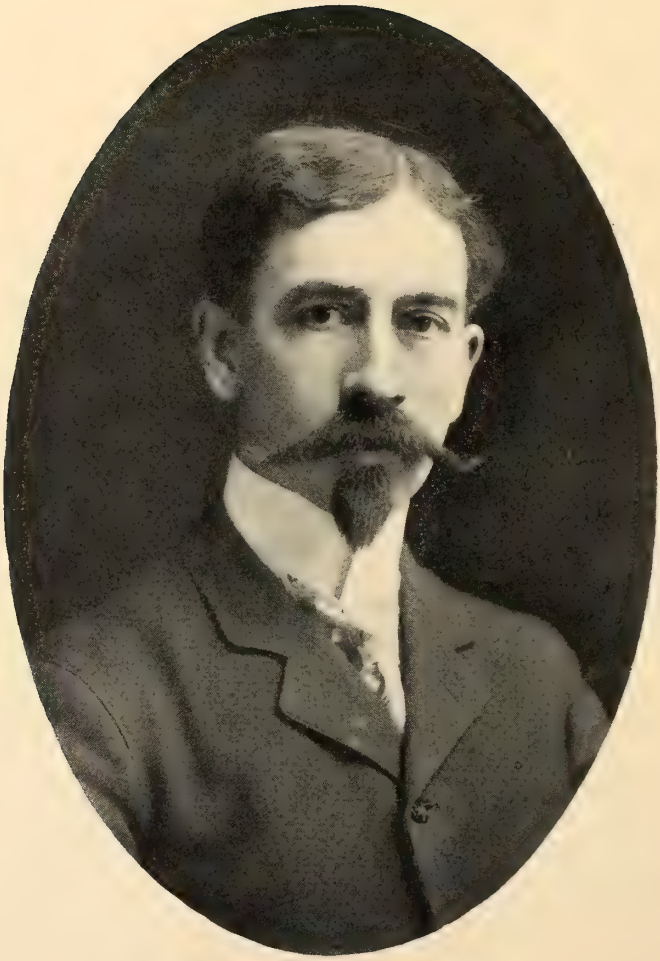

Henry Walter Rathbun.

ELECTED. NO. OF INSIGNIA.

tain Timothy Johnson's Company, Colonel Jonathan Cogswell, Jr.'s Regiment, in General Farley's Brigade, 1776; Lieutenant in the Company of Captain Jonathan Evans, Colonel Nathaniel Wade's Regiment, Massachusetts troops, 1778.

Great-great-great-grandson of Benjamin Gage, First Major of Colonel Samuel Johnson's Regiment, Massachusetts troops, 1776; Major of Colonel Jacob Gerrish's Regiment, 1778.

1895. RANDALL, JOHN FREDERIC, St. Louis. . . 2041

Great-grandson of Lieutenant Ebenezer Avery, of the Connecticut State troops, killed in the defense of Fort Griswold, Connecticut, September 6, 1781.

1902. RATHBUN, HENRY WALTER, St. Louis.

Great-grandson of Abraham Livingston, Captain of the 1st Company New York Line, Colonel James Livingston, 1776-1782; Captain New York Militia, under Lieutenant-Colonel Marinus Willet, 1782.

1898. RAVOLD, HENRY JACQUES, M. D., St. Joseph.

Great-great-grandson of Ezra Newhall, Captain of Mansfield's Massachusetts Regiment, May to December, 1775; Captain 27th Continental Infantry, 1st January to 31st December, 1776; Major 5th Massachusetts 1st January, 1777, to rank from 1st November, 1776; Lieutenant-Colonel 17th May, 1777; transferred to 4th Massachusetts 1st January, 1783, and served to November, 1783; Brevet-Colonel 30th September, 1783.

Elected.		No. of Insignia.
1895.	RAYMOND, FRANCIS, Jr., St. Louis. . . . Great-grandson of Hezekiah Raymond, Private in the Company of Captain Seth Seymour, 9th Regiment, Connecticut Militia, under General Wooster, 1776; Private in the Company of Captain E. Lockwood's Coast Guards, 1780-1781.	1920
1896.	REID, WILLIAM MAGRAW, Kansas City. . . Great-great-grandson of John McGrath, Private in the Company of Captain Steele, 11th Pennsylvania Regiment, 1776-1778.	2249
1900.	REMICK, JAMES KINSMAN, San Luis Potosi, Mexico. Great-great-grandson of James Remick, Private in the Company of Captain Joseph Eaton, Colonel Samuel Johnson's Regiment Massachusetts troops, 1777; Private in the Company of Captain Jonathan Ayer, Colonel Nathaniel Wade's Essex County, Massachusetts, Regiment, 1780.	
1898.	RICH, IRVING HALE, Kansas City. Great-grandson of Joshua Rich, Private in the Company of Captain Joseph Smith, Massachusetts troops for sea coast defence, 1775; Corporal in the Company of Captain Isaiah Higgins, Colonel Thomas Marshall's Massachusetts Regiment, 1776; Private in the Company of Captain Matthias Toby, Colonel Jacob Gerrish's Regiment Massachusetts troops, 1778.	
1899.	RIGGS, MANFRED MOSES, St. Joseph. Great-grandson of Simeon Pearle, Lieutenant of Captain Timothy Langdon's Company Massachusetts troops, 1775.	

James Kinsman Remick.

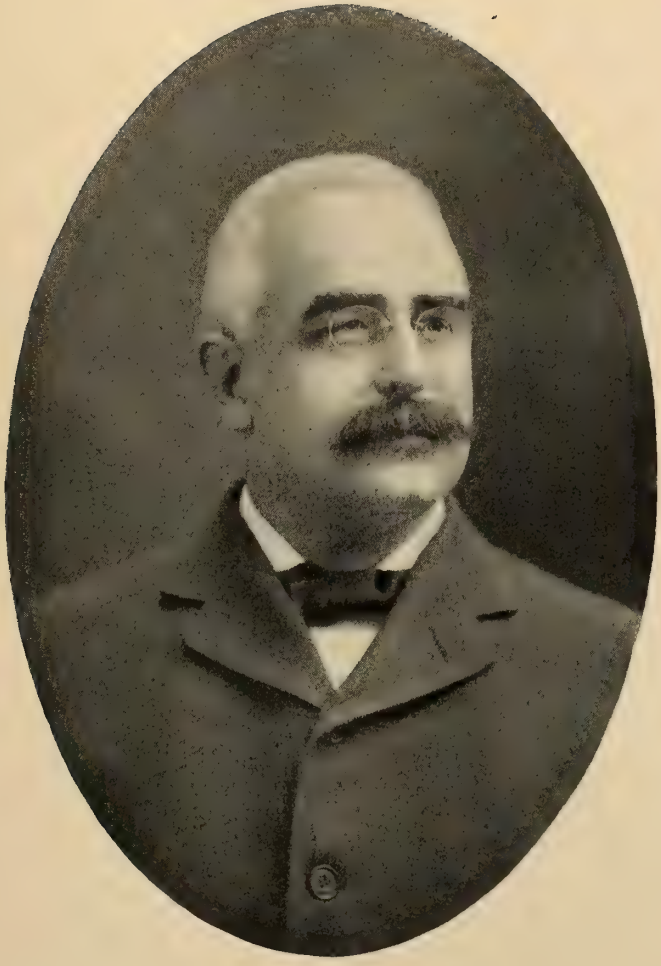

Irving Hale Rich.

Manfred Moses Riggs.

Cassius Marcellus Riley, M. D.

George Robertson.

Hamline Elijah Robinson.

ELECTED. NO. OF INSIGNIA.

1901. RILEY, CASSIUS MARCELLUS, M. D., Alton, Ill.

Great-grandson of Israel Potter, Lieutenant in Captain Joseph Mansfield's Company, 6th Connecticut, Regiment of foot, commanded by Lieutenant-Colonel David Demon, and later by Colonel Return J. Meigs; 1st Lieutenant of Captain Jacob Brackett's Company, 5th Battalion Wadsworth's Brigade, Colonel William Douglass, 1776.

1896. RIVERS, TYREE RODES, Captain U. S. A.

Great-great-grandson of James Holland, Second Lieutenant in Captain Joseph Harden's Company, Colonel Francis Locke's Battalion, North Carolina Militia, 1776.

Great-great-great-grandson of William Gilbert, Member of the North Carolina House of Commons, 1780-1783.

1896. ROBERTSON, GEORGE, Mexico.

Great-grandson of Joseph Robertson, Private in the North Carolina line.

1901. ROBINSON, HAMLINE ELIJAH, Maryville.

Great-grandson of Elijah Robinson, Private in the Company of Captain Joseph Elliot, Connecticut troops, at Lexington Alarm, Private in the company of Captain Joseph Elliot, 3d Connecticut Regiment, Colonel Israel Putnam, 1775.

Great-grandson of John Patch, member of the Ipswich Massachusetts Committee of Safety and Correspondence, 1775.

Great-grandson of James Brown, Private in the Company of Captain Nathaniel Bancroft, at Lexington Alarm.

ELECTED. NO. OF INSIGNIA.

Great-great-grandson of Ezra Brown, Private in the Company of Captain David Parker, at Lexington Alarm; Private and Drummer in the Company of Captain Ezra Newhall, Colonel Mansfield's Massachusetts Regiment, 1775; Private in the Company of Captain Ezra Newhall, Lieutenant-Colonel Israel Hutchinson's 19th Massachusetts Regiment, 1775.

Great-grandson of Nathaniel Cheny, Private in the Company of Captain Samuel Warren, Colonel Joseph Reed's Regiment, 1775-1776; served again in 1780 in the same Company, in 1781 served on the Privateer "Thorn," commanded by Captain Samuel Tucker.

Great-great-grandson of Ebenezer Read, member of the Committee of Correspondence for the town of Milford, Massachusetts, 1780; Minute Man in Captain Gershon Nelson's 4th Mendon Company, April, 1775.

Great-great-grandson of James Berry, Sergeant in the Company of Captain Josiah Harris, Colonel Gardner's Massachusetts Regiment, 1775; also in same company, Colonel Bond's Massachusetts Regiment, 37th, service at Bunker Hill and Siege of Boston.

1894. RODGERS, ROBERT SLIDELL, Kansas City.

Great-grandson of Christopher Raymond Perry, enlisted as a boy in "Kingston Reds;" served on a privateer, captured and confined on prison ship "Jersey," escaped and served on the U. S. ship "Trumbull," Captain James Nicholson, afterward again taken prisoner and confined in Ireland eighteen months.

Robert Slidell Rodgers.

Alfred Harrison Rogers.

Curtis Burnam Rollins.

George Bingham Rollins.

ELECTED. NO. OF INSIGNIA.

1895. ROGERS, ALFRED HARRISON, Joplin.
Great-grandson of Andrew Rogers, Third Lieutenant in Captain James Rogers' Company of Colonel Timothy Green's Hanover Riflemen Battalion of Lancaster County, Pennsylvania, Associators, 1776.
Great-grandson of William Allen, First Lieutenant 8th Company, 1st Battalion of the "Flying Camp," of Lancaster County; wounded at the Battle of Long Island, August, 1776.
Great-great-grandson of Timothy Green, Colonel of Battalion of Lancaster County Associators, in service in the Jerseys, in 1776.

1894. ROLLINS, HON. CURTIS BURNAM, Columbia.
Great-grandson of Henry Rollins, a soldier of the Pennsylvania line, in service to January 1, 1781.

1894. ROLLINS, EDWARD TUTT, Columbia.
Great-grandson of Henry Rollins, a soldier of the Pennsylvania line, in service to January 1, 1781.

1894. ROLLINS, GEORGE BINGHAM, Columbia.
Great-grandson of Henry Rollins, a soldier of the Pennsylvania line, in service to January 1, 1781.

1894. ROLLINS, HAMILTON BOWMAN, Columbia.
Great-great-grandson of Henry Rollins, a soldier of the Pennsylvania line, in service to January 1, 1781.
Great-grandson of Samuel Bowman, Ensign 3d Massachusetts, transferred to 1st Massachusetts, 1st January, 1781; Lieutenant, 22d April, 1782, and served to close of war.

Elected.		No. of Insignia.
1896.	ROOT, GEORGE EATON, Alton, Ill. . . . Great-grandson of William Eaton, Private in the Company of Captain James Dana, 1st Battalion General Waterbury's State Brigade, Connecticut troops, 1781.	2101
1895.	ROWELL, CLINTON, St. Louis. Great-grandson of Daniel Rowell, Private in Captain John Currie's Company, Colonel James Frye's Regiment, Massachusetts troops, 1775; Sergeant in the Company of Captain Samuel Hayes' New Hampshire troops, 1775; Lieutenant in the Company of Captain Daniel McDuffee, Colonel Stephen Evan's Regiment, New Hampshire troops, 1777; was at the Battle of Saratoga.	
1897.	SALMON, Hon. HARVEY WALLIS, Clinton. Grandson of George Salmon, Private and Quartermaster in South Carolina troops, under the commands of Captain Wood and Colonel Roebuck.	
1894.	SANDS, JAMES THOMAS, St. Louis. . . . Great-grandson of Samuel Sands, Ensign in Colonel Robert Curry's Battalion of Philadelphia County Associators in 1777. Great-great-grandson of John Sands, a Soldier of the Pennsylvania line, and was in service on the 1st day of January, 1781. Great-great-grandson of Job Wright, Captain in Lieutenant-Colonel Marinus Willets' Regiment, New York troops, 28th April, 1781, to 24th July, 1782.	1547

George Eaton Root.

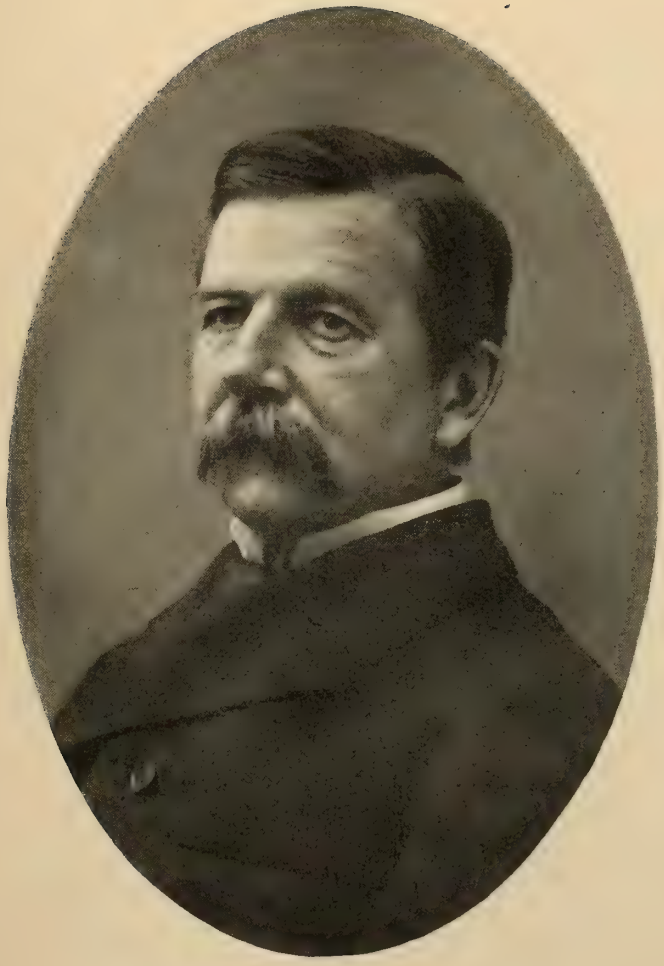

Clinton Rowell.

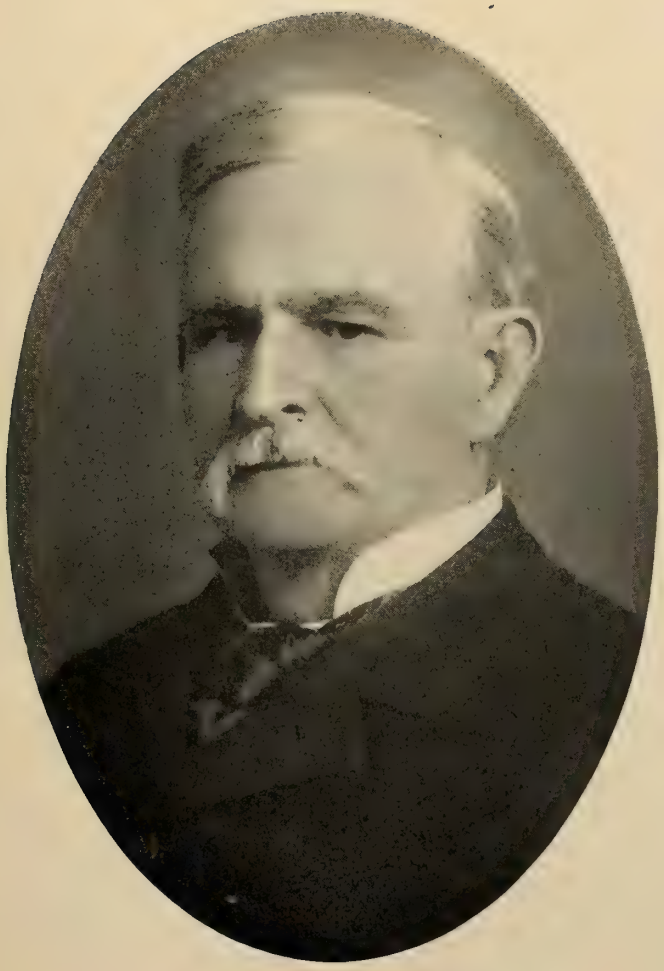

Harvey Wallis Salmon.

James T. Sands

Walter Scott Scott.

Milus Dickey Scruggs.

Elected.		No. of Insignia.
1897.	SCOTT, WILLIAM SAMUEL, St. Louis. Great-grandson of William Payne, Captain of the Falmouth, Virginia, Militia, 1776; was at the surrender of Cornwallis, at Yorktown.	
1896.	SCOTT, WALTER SCOTT, St. Louis. Great-grandson of Robert Quarles, Lieutenant of the Virginia line, and member of the Virginia Society of the Cincinnati.	
1895.	SCOTT, HENRY CLARKSON, St. Louis. . .	2155
	Great-grandson of William Payne, Captain of the Falmouth, Virginia, Militia, 1776; was at the surrender of Cornwallis, at Yorktown.	
1896.	SCRUGGS, MILUS DICKEY, Kansas City. Grandson of William Scruggs, Private under Colonel James Calloway, Virginia State troops, 1781; Private in the Company of Captain David Boyd, Colonel Lynch's Regiment. Also served under the command of Colonel William Washington; was at the battle of Guilford Court House, and participated in the pursuit of Lord Cornwallis into South Carolina. In September, 1781, he apprehended a deserter, for which act he received a credit of three months' service. Grandson of Bennett Osborn, Private in the Company of Captain Benjamin Osborn, Colonel Brevard's Regiment, North Carolina Militia, 1778-1779; Private in the Company of Captain George Johnson, guarding the frontiers of North Carolina against Indians and Tories; Private in the Company of Light Horse commanded by Captain William Adams, in Colonel Brevard's Regiment, 1780; Lieutenant of a	

ELECTED. NO. OF INSIGNIA.

Company of mounted men, commanded by Captain Wilson, under Colonels McDowell and Hearne, 1782.

1902. SCUDDER, CHARLES WHITE, St. Louis.
Great-great-grandson of Nathaniel Scudder, Lieutenant-Colonel and Colonel of the 1st Regiment of Monmouth County, New Jersey troops; member of the Committee of Safety; member of the New Jersey Provincial Legislature, and Speaker, 1776; member of Continental Congress, 1777; killed in a skirmish at Shrewsbury, October 15, 1781.

1898. SEGUR, FREDERICK WILKINSON, Kansas City.
Great-grandson of Samuel Segar, Member of the Assembly of Rhode Island of 1776; voting for the resolution declaring the Colony free and independent.

1896. SHANNON, THOMAS, Portsmouth, Va.
Great-great-grandson of John Key, Ensign 8th Virginia, 23d February, 1777.

1895. SHAPLEIGH, ALFRED LEE, St. Louis. . . . 2010
Great-grandson of Elisha Shapleigh, Captain of the 1st Company, 2d York County Regiment, Massachusetts troops, 1776-1777; Captain of a Company in Colonel Joseph Storer's Regiment, 1777, at the Battle of Germantown.
Great-grandson of Abner Blaisdel, Sergeant in Captain Titus Salter's Company of Artillery at Fort Washington, 1775; Private in Colonel John Langdon's Company of Light Horse Volunteers, New Hampshire troops, 1778.

Charles White Scudder.

Frederick Wilkinson Segur.

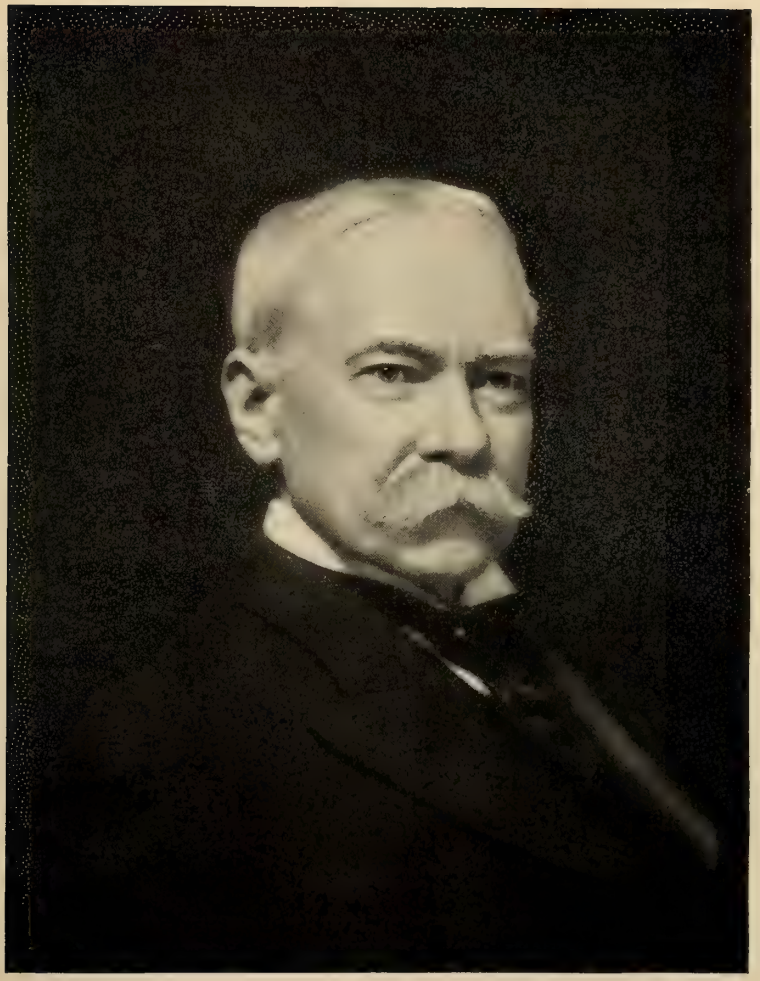

Thomas Shannon

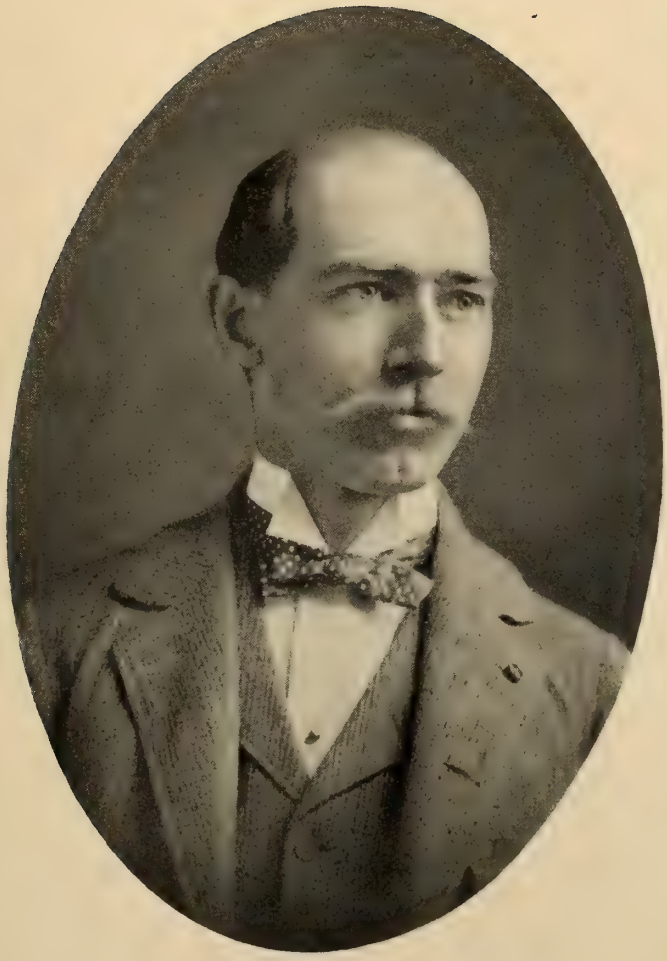

Alfred Lee Shapleigh.

Richard Theodore Shelton.

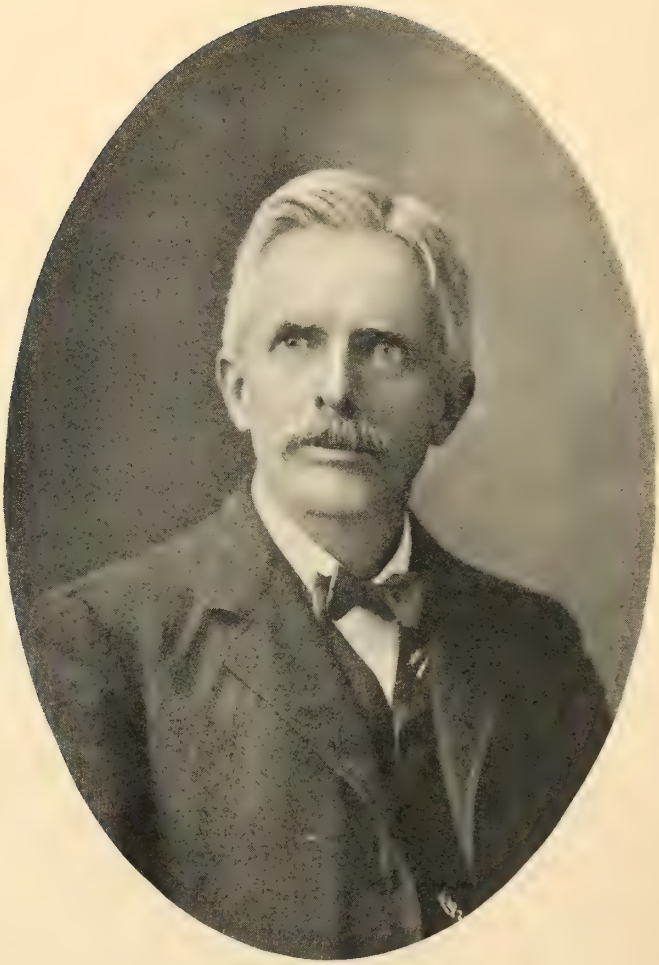

Edward Martin Shepard.

ELECTED. NO. OF INSIGNIA.

1895. SHAPLEIGH, JOHN BLASDEL, M. D., St. Louis.
Great-grandson of Elisha Shapleigh, Captain of the 1st Company, 2d York County Regiment, Massachusetts troops, 1776-1777; Captain of a Company in Colonel Joseph Storer's Regiment, 1777, at the Battle of Germantown.
Great-grandson of Abner Blaisdel, Sergeant in Captain Titus Salter's Company of Artillery at Fort Washington, 1775; Private in Colonel John Langdon's Company of Light Horse Volunteers, New Hampshire troops, 1778.

1895. SHAPLEIGH, RICHARD WALDRON, St. Louis.
Great-grandson of Elisha Shapleigh, Captain of the 1st Company, 2d York County Regiment, Massachusetts troops, 1776-1777; Captain of a Company in Colonel Joseph Storer's Regiment, 1777, at the Battle of Germantown.
Great-grandson of Abner Blaisdel, Sergeant in Captain Titus Salter's Company of Artillery at Fort Washington, 1775; Private in Colonel John Langdon's Company of Light Horse Volunteers, New Hampshire troops, 1778.

1894. SHELTON, RICHARD THEODORE, St. Louis.
Great-great-grandson of Richard Gentry, Private in Captain William Dalton's Company, Virginia State troops, in 1780; Private in the Companies of Captains John Miller and Benjamin Harris, Colonel Richardson's Regiment, Virginia State troops, 1781.

1902. SHEPARD, PROFESSOR EDWARD MARTIN, Sc. D., Springfield.
Great-great-grandson of Zechariah Seymour, Corporal in the Company of Captain Whiting, Colonel Samuel B. Webb's Connecticut Regiment, Continental Line, 1777-1780.

Elected.		No. of Insignia.
1894.	SHERWOOD, Hon. THOMAS ADIEL, St. Louis. Grandson of Adiel Sherwood, First Lieutenant in the Regiment of Colonel John Williams, Charlotte County, New York Militia, 1775-1776; First Lieutenant, 7th Company, 1st Regiment, New York Line, Colonel Goose Van Schaick, 1776-1777; Captain in Colonel Lewis Du Bois' Regiment, New York Levies, 1780.	
1895.	SHERWOOD, ADIEL, St. Louis. Great-grandson of Adiel Sherwood, First Lieutenant in the Regiment of Colonel John Williams, Charlotte County, New York Militia, 1775-1776; First Lieutenant, 7th Company, 1st Regiment, New York Line, Colonel Goose Van Schaick, 1776-1777; Captain in Colonel Lewis Du Bois' Regiment, New York Levies, 1780.	
1894.	SHULTZ, Hon. CHAUNCEY FORWARD, St. Louis. Grandson of Christian Shockey, Private in Captain John Doyle's Company of the 1st Pennsylvania Regiment, enlisted April, 1777, and served to the end of the war, and was present at the surrender of Cornwallis.	
1894.	SHULTZ, JOHN ANDREW JACKSON, St. Louis. Grandson of Christian Shockey, Private in Captain John Doyle's Company of the 1st Pennsylvania Regiment, enlisted April, 1777, and served to the end of the war, and was present at the surrender of Cornwallis.	
1894.	SHULTZ, LLEWELLYN BROWN, St. Louis. Great-grandson of Christian Shockey, Private in Captain John Doyle's Company of the 1st Pennsylvania Regiment, enlisted April, 1777,	

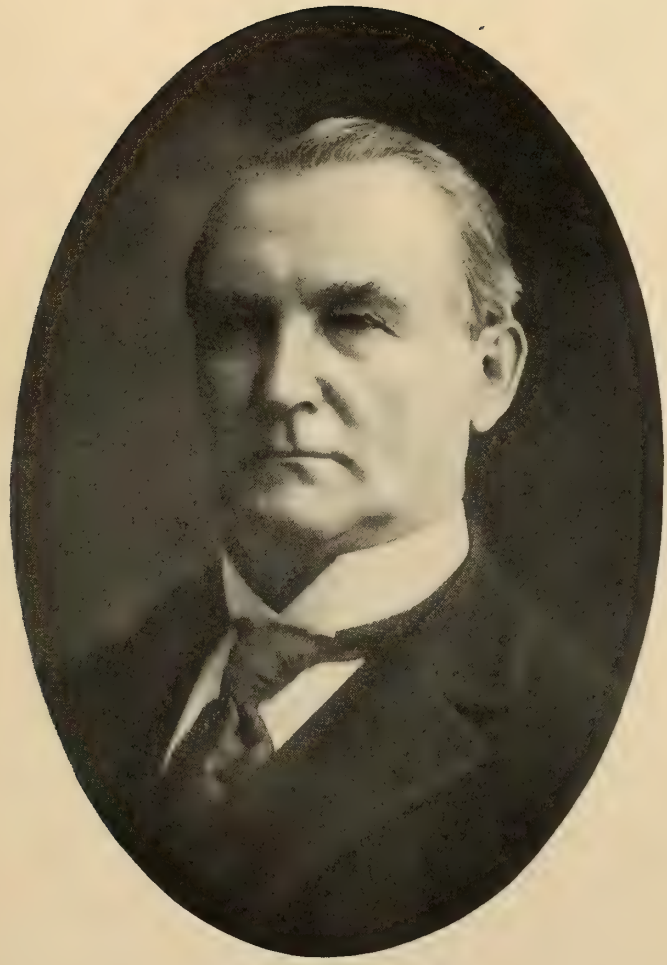

Thomas Adiel Sherwood.

ADIEL SHERWOOD.

CHAUNCEY FORWARD SHULTZ.

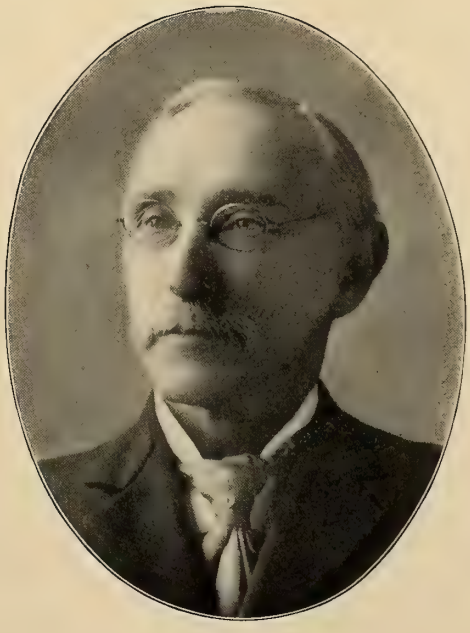

John Andrew Jackson Shultz.

Llewellyn Brown Shultz.

Frank Simpson.

Thomas Keith Skinker.

Charles Rives Skinker.

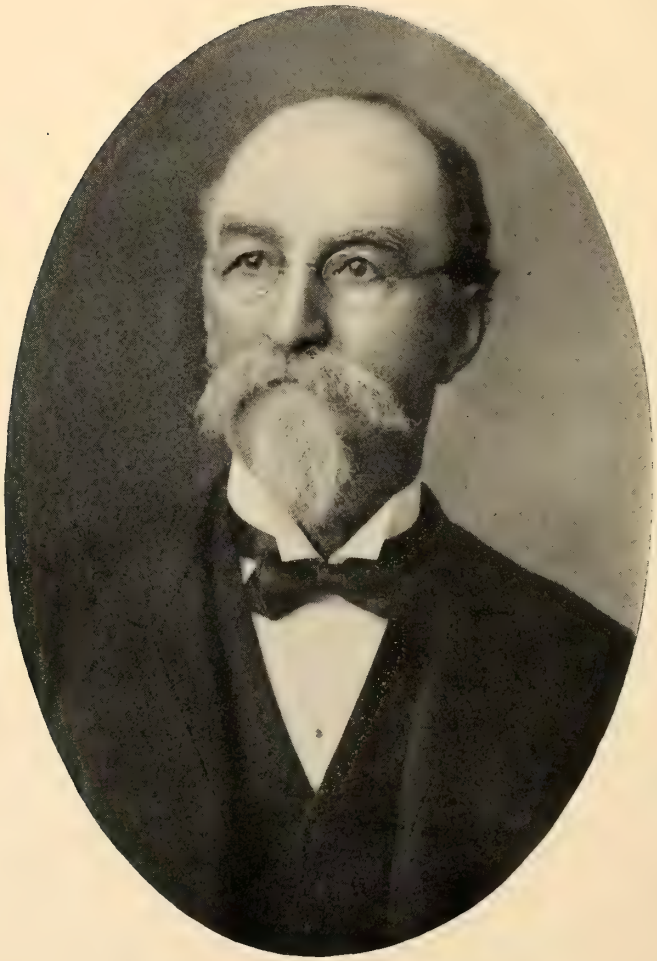

Ewing McGready Sloan.

ELECTED. NO. OF INSIGNIA.

and served to the end of the war, and was present at the surrender of Cornwallis.

Great-great-grandson of Benjamin Chambers, Private in the Company of Captain James Chambers, Colonel William Thompson's Battalion of Riflemen, 1775; Ensign, June 2, 1778; Lieutenant, September 13, 1779, of the 1st Pennsylvania Regiment of the Continental Line, Colonel James Chambers.

1896. SIMPSON, FRANK, Kansas City.

Great-great-grandson of John Williams, Member of the Provincial Congress of North Carolina, 1775; Lieutenant-Colonel of a Battalion of Minute Men, and Colonel of the 9th Continental Regiment of North Carolina, 1776.

1897. SKINKER, THOMAS KEITH, St. Louis.

Great-great-grandson of Thomas Blackwell, Captain 10th Virginia, 21st February, 1777-1778.

Great-grandson of Thomas Keith, Quartermaster-Sergeant and Commissary of Virginia troops for two years.

1897. SKINKER, CHARLES RIVES, St. Louis.

Great-great-great-grandson of Thomas Blackwell, Captain 10th Virginia, 21st February, 1777-1778.

Great-great-grandson of Thomas Keith, Quartermaster Sergeant and Commissary of Virginia Troops for two years.

1894. SLOAN, EWING McGREADY, St. Louis.

Great-grandson of William Davidson, Major of the 4th North Carolina, 7th May, 1776; Lieutenant-Colonel 3d North Carolina, 4th October, 1777; transferred to 1st North Carolina, 9th

Greenfield Sluder, M. D.

Lieut. Colonel Abiel Leonard Smith, U. S. A.

George Edward Smith.

Percival Wayne Smith.

William Medill Smith.

Franklin Huntington Smith.

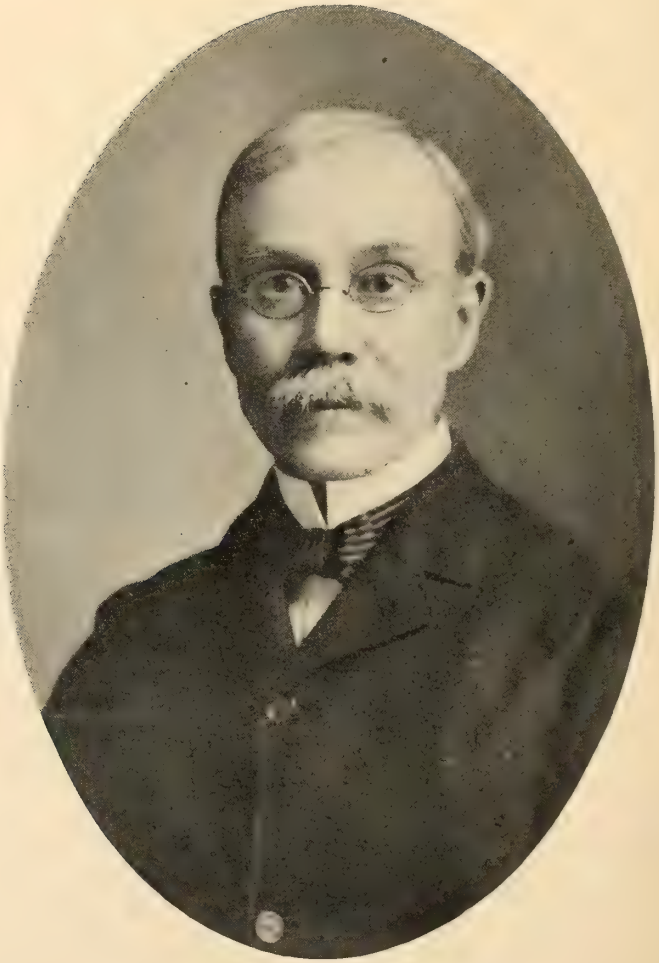

Horatio Nelson Spencer, M. D.

Elected.		No. of Insignia.
1901.	SMITH, PERCIVAL WAYNE, Kansas City. Great-great-grandson of Seth Wheeler, Corporal in Colonel Jonathan Chase's Regiment, New Hampshire Militia, at Ticonderoga, 1776. Great-great-grandson of Robert Smith, Sergeant of the 3d Company, Captain Andrew Fink, 1st Regiment, New York Line, Colonel Goose Van Schaick.	
1895.	SMITH, WILLIAM MEDILL, Kansas City. Great-grandson of Henry Fisher, Private in the Company of Captain Christ, Colonel Samuel Miles' Pennsylvania troops, 1776; Private in the Company of Captain Morrow, Colonel Bull; Private in the Company of Captain John Marshall, Colonel Walter Stewart.	
1900.	SMITH, FRANKLIN HUNTINGTON, St. Louis. Great-grandson of Philip Hunt, Private in the Company of Captain Nicholas Berrien, Colonel Joseph Drake's Regiment, New York Militia, 1776.	
1899.	SPALDING, ELLIOTT, St. Joseph. Great-great-grandson of Ebenezer Spalding, Private in the Company of Captain Archelaus Towns, Colonel Ebenezer Bridges' New Hampshire Regiment, 1775.	
1894.	SPENCER, HORATIO NELSON, M. D., LL. D., St. Louis. . . . . . Grandson of Israel Selden Spencer, Private in the Company of Captain John Gates, Colonel John Ely, Connecticut State troops, 1777; Private in the Company of Captain Worthington; Private in the Company of Captain Hungerford.	1893

ELECTED. NO. OF INSIGNIA.

Grandson of Samuel Marshall, Ensign 5th Company 3d Battalion, Washington County, Pennsylvania Militia; in actual service on the frontiers, 1781-1782.

Great-grandson of Israel Spencer, Captain in Colonel Charles Burrall's Regiment. Connecticut troops; served at Quebec and Ticonderoga, 1776; Major of Lieutenant-Colonel John McKinstry's Regiment, New York Levies, 1781.

1894. SPENCER, HON. SELDEN PALMER, PH. D., St. Louis. 1965

Great-grandson of Israel Selden Spencer, Private in the Company of Captain John Gates, Colonel John Ely, Connecticut State Troops, 1777; also, Private in the Company of Captain Worthington; Private in the Company of Captain Hungerford.

Great-great-grandson of Israel Spencer, Captain in Colonel Charles Burrall's Regiment, Connecticut troops; served at Quebec and Ticonderoga, 1776; Major of Lieutenant-Colonel John McKinstry's Regiment, New York Levies, 1781.

Great-great-grandson of Colonel Samuel Selden, Colonel of the 4th Battalion, Wadsworth's Brigade, Connecticut State troops, 20th June, 1776; wounded and taken prisoner, 15th September, 1776, and died in prison in New York City, 11th October, 1776.

1902. SPENCER, WILBUR VICTOR KIRBY, Council Grove, Kas.

Great-great-grandson of Ithamar Spencer, Captain 2d Company, 9th Regiment, New York Militia, Colonel Peter Van Ness.

Selden Palmer Spencer.

Seymour Stewart.

William Friend Stine.

Edward Holcomb Stiles.

Elected.		No. of Insignia.
1901.	SPRAGUE, JAMES PADDOCK, Kansas City. Great-great-grandson of Ebenezer Bostwick, Private in the Comapny of Captain Elizur Warner, 7th Regiment, Connecticut Line, Colonel Hemen Swift, 1777; Corporal, May 1, 1778; Sergeant, July 10, 1780.	
1896.	STEWART, SEYMOUR, St. Louis. . . . . . Great-great-grandson of James Greene, Ensign 6th Virginia, 13th October, 1780.	2920
1899.	STINE, WILLIAM FRIEND, Kansas City. Great-grandson of Caleb Spencer, Private in the 6th Company, 5th Regiment, Connecticut Continental, Colonel David Waterbury.	
1896.	STILES, Hon. EDWARD HOLCOMB, Kansas City. Great-grandson of Gideon Stiles, 2d Lieutenant in Captain Silas Fowler's Company, Colonel John Mosley's 3d Hampshire County Regiment, Massachusetts troops, 1776; Lieutenant in Captain Levi Ely's Company, Colonel John Brown's Regiment, 1780. Great-grandson of Hezekiah Holcomb, Captain in the 18th Regiment, Connecticut Militia, 1776. Great-grandson of Lemuel Bates, Private in the Company of Captain Jonathan Allen, Colonel John Fellow's Regiment, Massachusetts troops, 1775-1776; Private in the Company of Captain Elijah Clap, Colonel John Dickerson's Regiment, 1777; Private in the Company of Captain Lemuel Pomeroy, Colonel John Dickerson's Regiment, 1777; Captain of the 2d Company of Alarm List in Simsbury, Conn., 1779.	

Elected.		No. of Insignia.
1899.	STRANATHAN, SAMUEL EDGAR, Kansas City. Great-great-grandson of Benjamin Chandler, Sergeant of Vermont troops; killed at the battle of Bennington, August 16, 1777.	
1896.	STUART, JAMES LYALL, Pittsburgh, Pa. Great-great-grandson of John Batchelder, Captain of Bridge's Massachusetts Regiment, 1775. Great-great-grandson of Benjamin Barnard, Private in the Company of Captain Lunenburgh, Massachusetts troops.	
1897.	SULLIVAN, ANDREW McCLURE, St. Louis. . Great-grandson of Colonel William Fleming, Member of the Continental Congress, 1779-1781; Member of the Council of State, 1780-1781; Governor of Virginia from the 4th until the 19th of June, 1781.	2486
1895.	SWASEY, WILLIAM ALBERT, St. Louis. Great-great-grandson of Ebenezer Swasey, Private in the Company of Captain Zebulon Gilman, Colonel Stephen Evans' Regiment, New Hampshire troops, which Regiment joined the Continental Army at Saratoga, September, 1777.	
1899.	SWENTZEL, WILLIAM EDWARD, Kansas City. Great-grandson of Frederick Swentzel, Private in the Company of Captain Jasper Yeates, Colonel Matthias Sloughs' Battalion, Lancaster County, Pennsylvania Associators, 1776.	

Andrew McClure Sullivan.

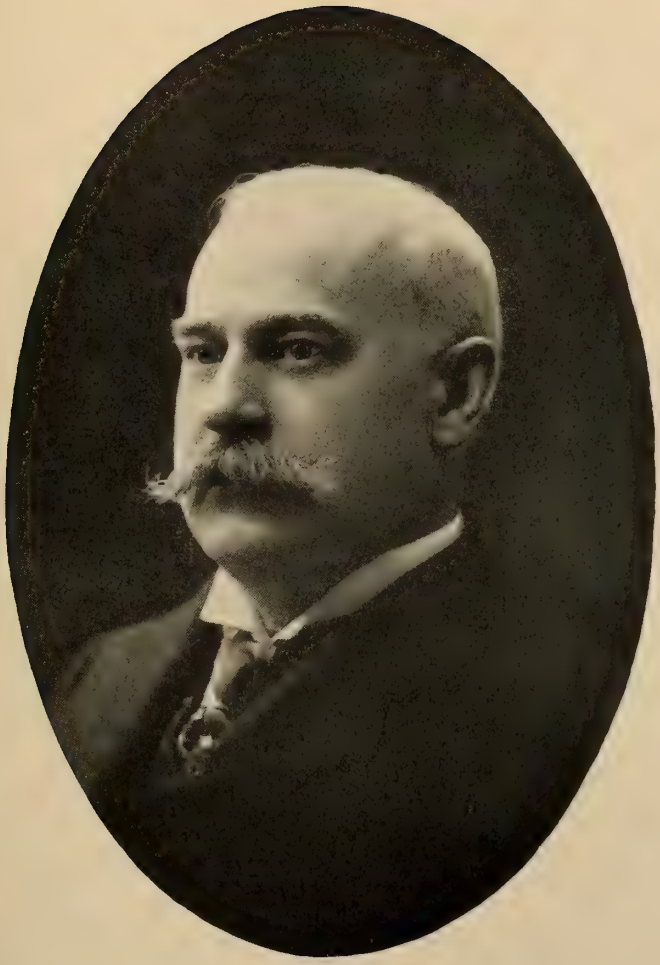

William Edward Swentzel.

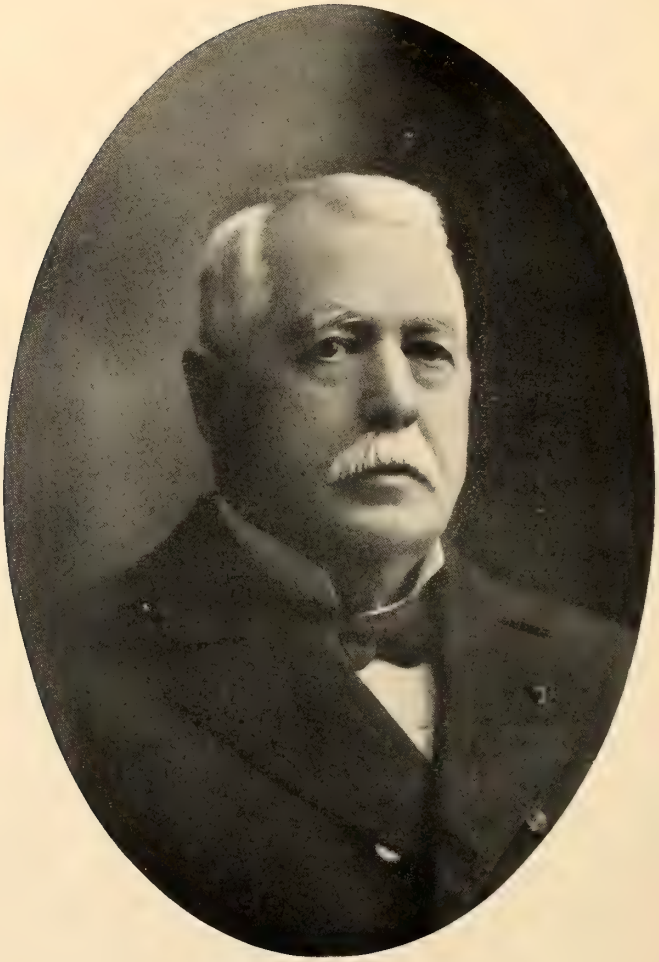

John Henry Terry.

Amos Madden Thayer.

William Bridges Thayer.

Elected.		No. of Insignia.
1896.	TAYLOR, JOHN RODGERS MEIGS, Captain, U. S. A.	2212
	Great-grandson of Richard Taylor, First Lieutenant 1st Virginia, 6th September, 1775; Captain 5th March, 1776; Major 13th Virginia, 4th February, 1778; transferred to 9th Virginia, 14th September, 1778; Lieutenant-Colonel 2d Virginia, 7th December, 1779; retired 12th February, 1781.	
1895.	TERRY, Hon. JOHN HENRY, St. Louis. . . .	1916
	Grandson of Samuel Terry, Private in the Company of Captain William Brewster, Suffolk County, New York. Militia, 1775.	
1896.	THAYER, Hon. AMOS MADDEN, St. Louis. .	2599
	Great-grandson of Ichabod Thayer, Jr., Captain of the 5th Company, 3d Worcester County Regiment, Massachusetts troops.	
	Great-great-grandson of Ichabod Thayer, Private in the Company of Captain Ichabod Thayer, Jr., Massachusetts troops.	
1895.	THAYER, WILLIAM BRIDGES, Kansas City.	1702
	Great-grandson of John Adair, Private in the Regiment of Colonel Winn's South Carolina troops, 1779; also Private and Major of Colonel Thomas Sumpter's Regiment, South Carolina troops, 1780; was taken prisoner in 1780, and kept in close confinement until exchanged for Captain Campbell of the British Army; was in fourteen battles, and served to the close of the war.	
	Great-grandson of Isaac Thayer, Ensign of Captain John Porter's Company, Colonel Sargent's Regiment, Massachusetts troops, July 1, 1775,	

ELECTED. NO. OF INSIGNIA.

to August 1, 1775; Captain in Colonel Thomas Marshall's Regiment, 1776-1777.

Great-grandson of John Bridges, Private in the Company of Captain Friend, Colonel Martin's Regiment, Virginia troops, 1776; Private in the Company of Captain Caldwell, Colonel Willis' Regiment, 1777; also Private in the Company of Captain Caldwell, Colonel Reed's Regiment, 1780-1781; was in the Battle of "Hot Water," near Williamsburg.

1895. THAYER, NORTON, Kansas City.

Great-grandson of John Adair, Private in the Regiment of Colonel Winn's South Carolina troops, 1779; also Private and Major of Colonel Thomas Sumpter's Regiment, South Carolina troops, 1780; was taken prisoner in 1780, and kept in close confinement until exchanged for Captain Campbell of the British Army; was in fourteen battles, and served to the close of the war.

Great-grandson of Isaac Thayer, Ensign of Captain John Porter's Company, Colonel Sargent's Regiment, Massachusetts troops, July 1, 1775, to August 1, 1775; Captain in Colonel Thomas Marshall's Regiment, 1776-1777.

Great-grandson of John Bridges, Private in the Company of Captain Friend, Colonel Martin's Regiment, Virginia troops, 1776; Private in the Company of Captain Caldwell, Colonel Willis' Regiment, 1777; also Private in the Company of Captain Caldwell, Colonel Reed's Regiment, 1780-1781; was in the Battle of "Hot Water," near Williamsburg.

Norton Thayer.

Milton Tootle, Jr.

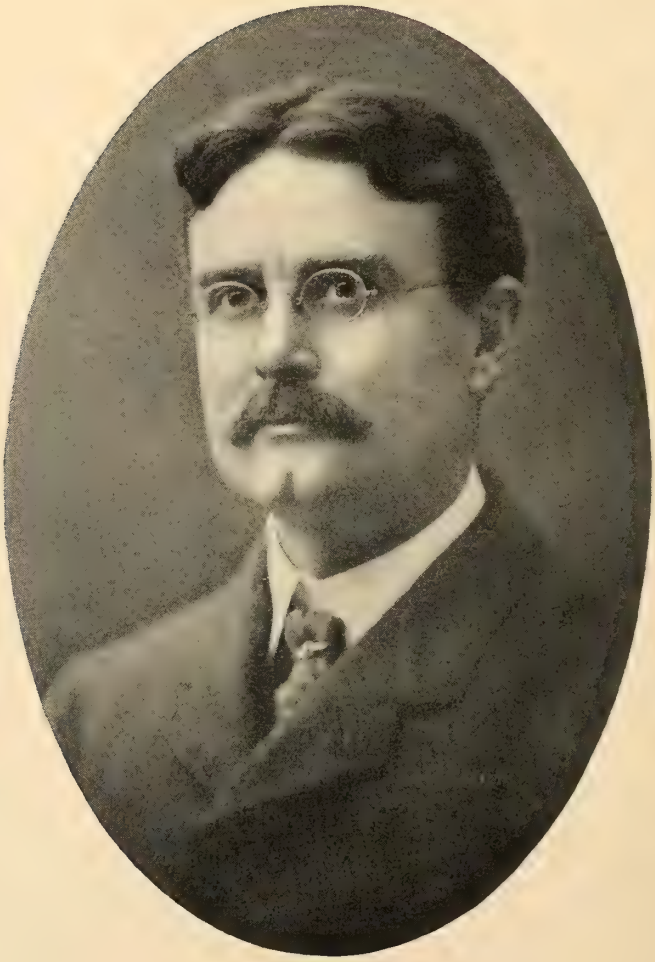

Philip Riley Toll.

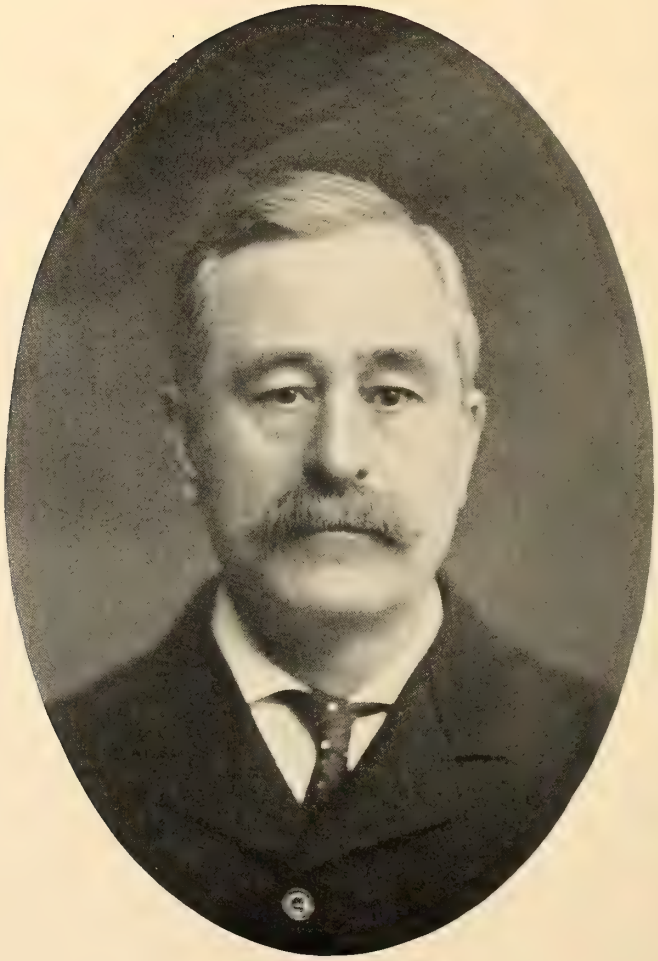

Freeling Tufts.

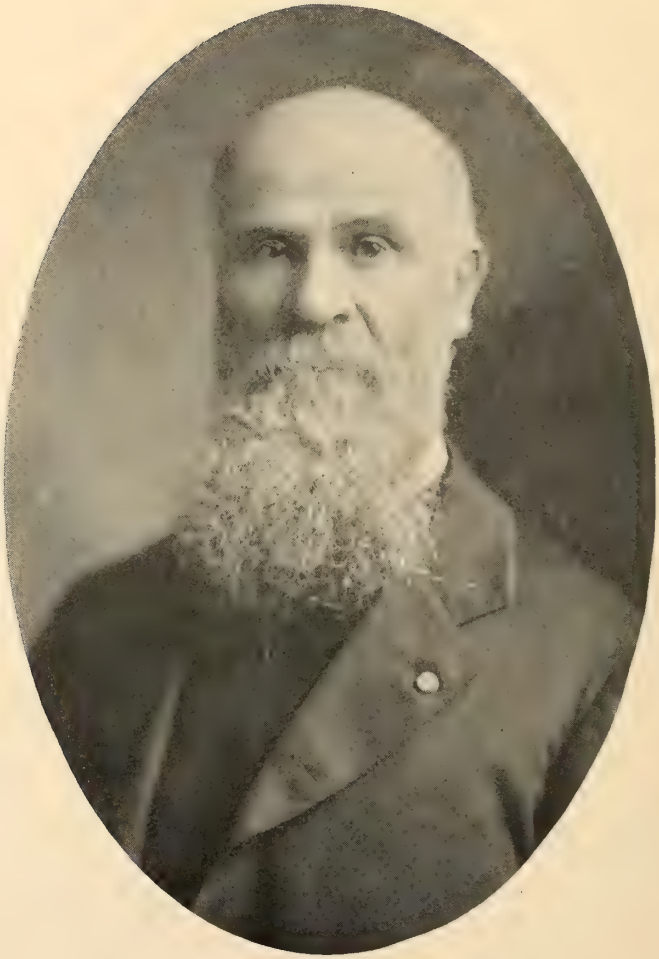

Rt. Rev. Daniel Sylvester Tuttle.

Rt. Rev. Daniel Sylvester Tuttle, D. D., LL. D., and Sons.

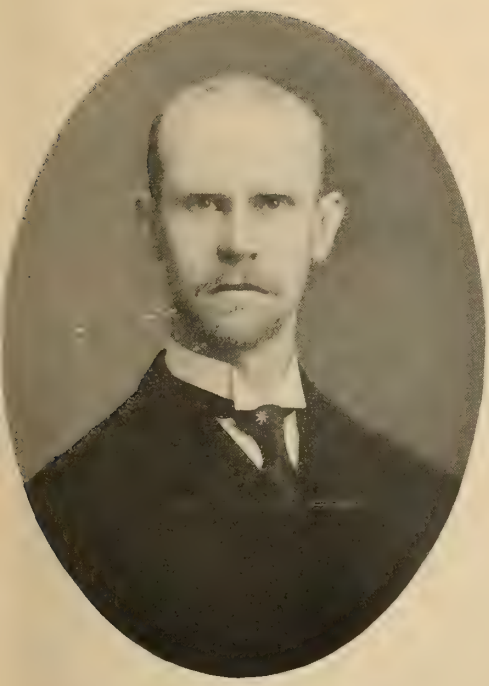

George Marvine Tuttle, M. D.

Herbert Edward Tuttle.

Elected.		No. of Insignia.
1896.	TOOTLE, MILTON, Jr., St. Joseph. . . . . Great-great-grandson of Thomas Coleman, Soldier in the Virginia Continental Line.	2347
1896.	TOOTLE, JOHN JAMES, St. Joseph. . . . . Great-great-grandson of Thomas Coleman, Soldier in the Virginia Continental Line.	2581
1898.	TOLL, PHILIP RILEY, Kansas City. Great-grandson of Isaac De Graff, Major and Staff Officer, New York State troops; Deputy Commissary of Issue, 1776-1780; also served with Minutemen with Captain Walker Vrooman, of the New York Continental.	
1901.	TUFTS, FREELING, Kansas City. Great-grandson of John Parker, Captain of Bedel's Regiment, New Hampshire Rangers, 6th July, 1775, to 1st January, 1776.	
1894.	TUTTLE, Rt. Rev. DANIEL SYLVESTER, D. D., LL. D., Bishop of Missouri, St. Louis. Grandson of Charles Tuttle, Private in the 7th Company, Captain Isaac Cook, Jr., 1st Regiment, Connecticut troops, Colonel David Wooster, raised on the first call for troops by the Legislature, April-May, 1775; also Private in Captain Brackett's Company of the 5th Battalion, Wadsworth's Brigade, Colonel William Douglas, Connecticut State troops, 1776.	1768
1894.	TUTTLE, GEORGE MARVINE, M. D., St. Louis. Great-grandson of Charles Tuttle, Private in the 7th Company, Captain Isaac Cook, Jr., 1st Regiment, Connecticut troops, Colonel David Wooster, raised on the first call for troops by the Legislature, April-May, 1775; also Private	

ELECTED. No. OF INSIGNIA.

in Captain Brackett's Company of the 5th Battalion, Wadsworth's Brigade, Colonel William Douglas, Connecticut State troops, 1776.

Great-great-grandson of Perez Steele, Private in the 5th Company, Captain Solomon Wiles, 2d Regiment, Colonel Joseph Spencer, Connecticut troops, raised on the first call for troops by the Legislature; served in the Siege of Boston, 5th May to 17th December, 1775; also Private in Captain Bacon's Company, 6th Battalion, Colonel John Chester, Connecticut State troops, 1776.

1894. TUTTLE, HERBERT EDWARD, St. Louis.

Great-grandson of Charles Tuttle, Private in the 7th Company Captain Isaac Cook, Jr., 1st Regiment, Connecticut troops, Colonel David Wooster, raised on the first call for troops by the Legislature, April-May, 1775; also Private in Captain Brackett's Company of the 5th Battalion, Wadsworth's Brigade, Colonel William Douglas, Connecticut State troops, 1776.

Great-great-grandson of Perez Steele, Private in the 5th Company, Captain Solomon Wiles, 2d Regiment, Colonel Joseph Spencer, Connecticut troops, raised on the first call for troops by the Legislature; served in the siege of Boston, 5th May to 17th December, 1775; also Private in Captain Bacon's Company, 6th Battalion, Colonel John Chester, Connecticut State troops, 1776.

1899. VAN BRUNT, CHARLES GERSHOM, Kansas City.

Great-great-grandson of Nicholas Van Brunt, Captain 3d Regiment Monmouth County, New Jersey, Militia.

Dr. Charles L. Van Fossen.

Thomas Fraley Van Natta.

Thomas Fraley Van Natta and Sons.

LIEUT. THOMAS FRALEY VAN NATTA, JR., U. S. A.

ALAN ZOOK VAN NATTA.

ELECTED. NO. OF INSIGNIA.

Great-great-grandson of David Bradlee, Captain-Lieutenant and Captain, Colonel Thomas Craft's Regiment Massachusetts troops, 1777-1779.

1899. VAN BRUNT, OSBORN, St. Louis.
Great-great-grandson of Nicholas Van Brunt, Captain 3d Regiment Monmouth County, New Jersey, Militia.
Great-great-grandson of David Bradlee, Captain-Lieutenant and Captain, Colonel Thomas Craft's Regiment Massachusetts troops, 1777-1779.

1901. VAN FOSSEN, DR. CHARLES L., Kansas City.
Great-grandson of Levi Van Fossen, Private in the Company of Captain John Dougherty, Northumberland County, Pennsylvania Rangers, on several tours of duty between the years 1778 and 1783.

1900. VAN NATTA, THOMAS FRALEY, St. Joseph.
Great-grandson of Jesse Moffett, Private in the Company of Captain Benjamin Harrison, Colonel Thomas Marshall's Regiment, Virginia State troops, 1777; Private in the Company of Captain William Grigsby, Colonel Elias Edmond's Regiment, Virginia State troops, 1781.

1903. VAN NATTA, THOMAS FRALEY, JR., LIEUTENANT, U. S. A.
Great-great-grandson of Jesse Moffett, Private in the Company of Captain Benjamin Harrison, Colonel Thomas Marshall's Regiment, Virginia State troops, 1777; Private in the Company of Captain William Grigsby, Colonel Elias Edmond's Regiment, Virginia State troops, 1781.

Elected.		No. of Insignia.
1903.	VAN NATTA, ALAN ZOOK, St. Joseph. Great-great-grandson of Jesse Moffett, Private in the Company of Captain Benjamin Harrison, Colonel Thomas Marshall's Regiment, Virginia State troops, 1777; Private in the Company of Captain William Grigsby, Colonel Elias Edmond's Regiment, Virginia State troops, 1781.	
1895.	VOORHEES, WILLIAM PERRINE, New York. Great-great-grandson of Abraham Stryker, Private in the Company of Captain Peter D. Vroom, and in the Company of John TenEyck, 2d Battalion, Somerset County, New Jersey, Militia. Great-grandson of John Voorhees, Ensign of Captain Simon Duryea's Company, 1st Regiment, Somerset County, New Jersey, Militia, and afterwards Captain of the same Company.	1945
1896.	WAGNER, ARTHUR LOCKWOOD, Colonel, U. S. A. Great-grandson of Peter Wagner, Lieutenant-Colonel of the 2d Regiment, Tryon County, New York, Militia, Colonel Jacob Klock, 1778-1783.	
1895.	WALKER, STOUGHTON, Captain, N. G. M., St. Joseph. . . . . . Great-great-grandson of Samuel Stoughton, Lieutenant of the 3d Company, 5th Regiment, Hampshire County, Massachusetts, troops, 1776; Lieutenant of Captain Abel Dinsmore's Company, Colonel Woodbridge's Regiment, 1777. Great-great-grandson of Phineas Walker, Sergeant in the Company of Captain Benjamin Lyon, Lexington Alarm, 1775; Ensign of the	2346

William Perrine Voorhees.

Colonel Arthur Lockwood Wagner, U. S. A.

STOUGHTON WALKER.

Charles Edwin Ware.

ELECTED. NO. OF INSIGNIA.

6th Company, 11th Regiment, Connecticut Militia, 1776.

Great-great-grandson of Amasa Carpenter, Sergeant of the 6th Company, 11th Regiment, Connecticut Militia, 1776.

Great-great-grandson of Moses Eastman, Private and Sergeant in the Company of Captain Isaac Baldwin, Colonel John Stark's Regiment, New Hampshire troops, 1775; 2d Lieutenant of the Company from Winter Hill, New Hampshire, 1775.

Great-great-great-grandson of Joseph Eastman, Private in the Company of Captain Joshua Abbott, Lieutenant-Colonel Henry Gerrish's Regiment, New Hampshire Militia, 1777.

Great-great-grandson of Reuben Stearns, Private in the Company of Captain Richardson, in the Regiment of Colonel Durkee, Massachusetts Militia.

Great-great-great-grandson of William Bigelow, Private in the Company of Captain Thomas Lord, Colonel Sparhawk's Regiment, Massachusetts Militia, 1777.

Great-great-great-grandson of Nathan Richardson, Corporal in the Company of Captain Ithamar Wright, Massachusetts troops at Lexington Alarm.

1897. WARE, CHARLES EDWIN, St. Louis. . . . 2598

Great-grandson of Dane Ballard, Private in the Company of Captain John King, Colonel Woodbridge's Regiment, Massachusetts troops, 1775; Private in the Company of Lieutenant John Trask, Colonel Leonard's Regiment, 1777; Private in the Company of Captain Ebenezer Goodale, Colonel Well's Regiment, 1777.

Elected.		No. of Insignia.
1896.	WEEKS, EDWIN RUTHVEN, Kansas City. .	2100

Great-great-grandson of Jonathan Weeks, Private in the Company of Captain William McKarrican, of the Wyoming Volunteers, killed at the Battle of Wyoming, July 3, 1778.

1895. WELSH, Hon. MILTON, Kansas City.

Great-great-grandson of Henry Griffith, member of the Maryland Assembly, 1775; member of the Frederick County Committee of Safety and Correspondence, also of Observation; appointed February 2, 1776, to collect gold and silver coin in Frederick County in compliance with the resolution of the Continental Congress.

1899. WELTY, EDWIN ARTHUR, Oregon.

Great-grandson of Marion Lamar, Captain 1st Pennsylvania Battalion, 27th October, 1775; Major 4th Pennsylvania, 30th September, 1776; killed at Paoli, 20th September, 1777.

1895. WEST, PARKER WHITNEY, Major U. S. A., Lieutenant-Colonel, U. S. V. 2126

Great-grandson of James Smith, Second Lieutenant, 4th Continental Artillery, 14th March, 1777; taken prisoner at Hancock's Bridge, 21st March, 1778; exchanged 4th December, 1780.

1895. WHITE, HENRY KIRKE, St. Joseph.

Grandson of Vassall White, Private in the Company of Lieutenant Lamb, Massachusetts troops, 1777; Private in the Company of Captain Whipple; Private in the Company of Captain John Cutter; Private in the Company of Captain Klawes, Colonel Tupper's Regiment, Massachusetts troops, 1782.

Milton Welsh.

Yours very Truly,
Edwin A. Welch.

Captain Parker Whitney West, U. S. A.

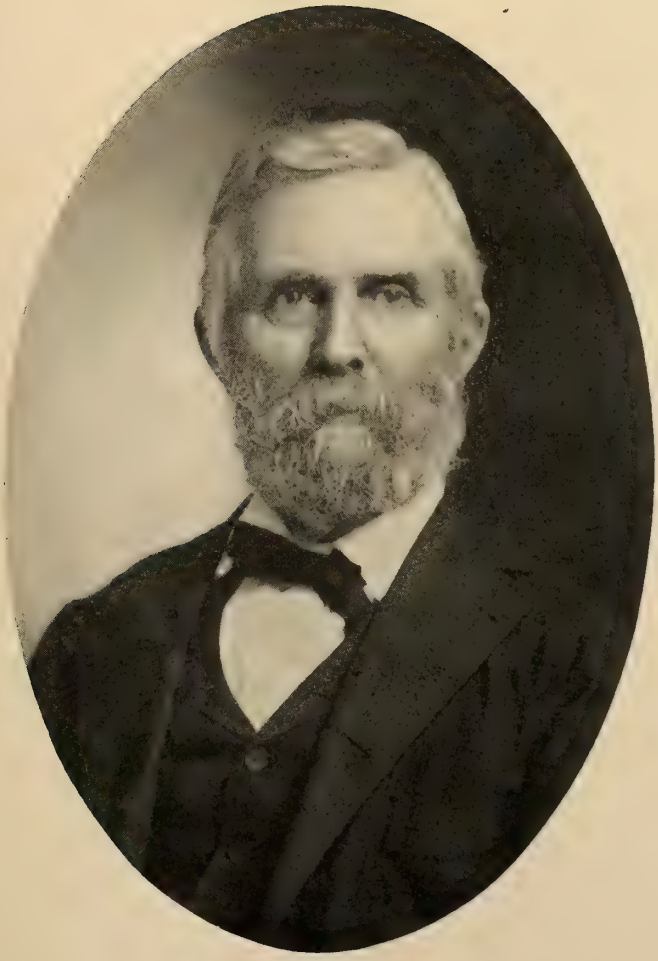

Henry Kirke White.

John Barber White.

Edward Bliss Wilder.

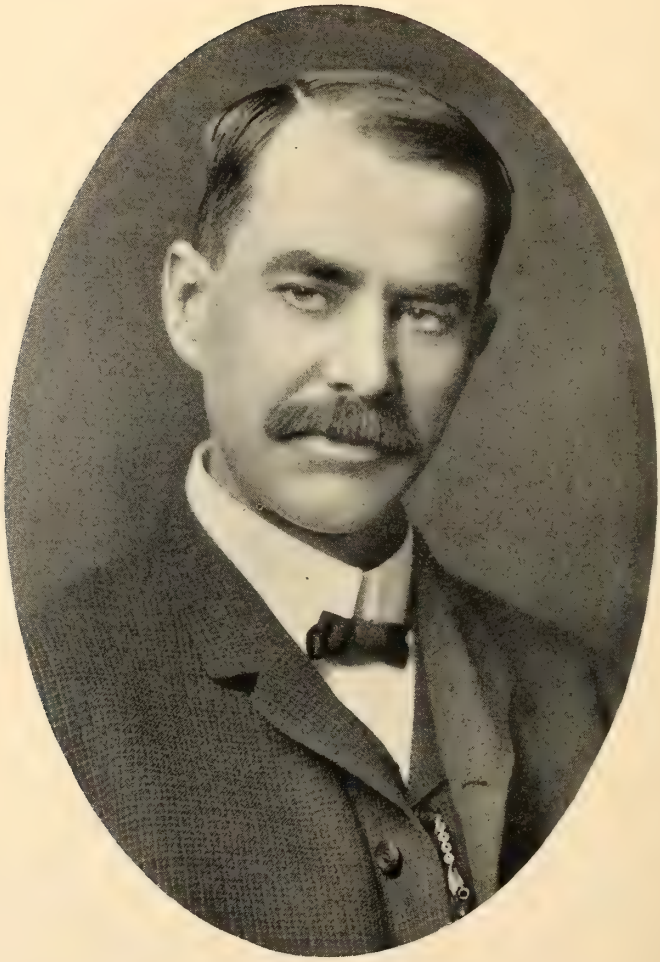

JOSIAH JOPLIN WILLIAMS.

ELECTED. NO. OF INSIGNIA.

Great-grandson of John White, Private in the Hampshire County, Massachusetts, troops, 1781; enlisted for three years.

Great-grandson of Aaron Kellogg, Captain of the 2d Company, 19th Regiment, New York Militia, Colonel William Bradford Whiting, commissioned June 16, 1778; by re-appointment, continued in the service as Captain until 1782.

1895. WHITE, JOHN BARBER, Kansas City. 1822

Grandson of Luke White, Private in the Company of Captain William Warner, Colonel Marshall's Regiment, Massachusetts troops, 1777-1779; Private in the Company of Captain Parks, Colonel Marshall's Regiment, 1780.

1895. WILDER, EDWARD BLISS, St. Louis.

Great-grandson of John Wilder, Private in the Company of Captain John Wheeler, Colonel Ephraim Doolittle's Regiment, at Lexington Alarm, April 19, 1775; Private in the Company of Captain Wing Spooner, Colonel Nathan Sparhawk's Regiment, 1777.

Great-great-grandson of John Montague, Private in the Company of Captain Eliakim Smith, at Lexington Alarm, 1775; Sergeant in the Company of Captain Moses Kellogg, Colonel Porter's Hampshire County, Massachusetts, Regiment, 1777.

1900. WILLIAMS, JOSIAH JOPLIN, Kansas City.

Great-grandson of John Colyer, Private and Sergeant in the Company of Captain Thomas Hill, 5th Virginia, known also as the 5th and 11th Virginia, commanded by Colonel William Russell; also known as Captain Thomas Hill's

Elected.		No. of Insignia.
	Company, 7th Virginia, commanded by Colonel McClanahan; was at Valley Forge and Brandywine, being wounded a number of times.	
1898.	WILLIAMS, JAMES SEYMOUR, St. Joseph. Great-grandson of John Berrien, Second Lieutenant 1st Georgia, 7th January, 1776; First Lieutenant, December 1776; Brigade Major North Carolina Brigade, 8th January, 1778; Member of the Society of the Cincinnati.	
1898.	WILLIAMS, Hon. WALTER, Columbia. Great-grandson of John Carter Littlepage, Captain of Virginia State troops.	
1903.	WINTER, SAMUEL DREW, St. Louis. Great-great-grandson of Samuel Johnson, Colonel 4th Regiment, Massachusetts Militia, 1778.	
1903.	WINTER, FRANCIS ANDERSON, Captain, U. S. A. Great-great-grandson of Samuel Johnson, Colonel 4th Regiment, Massachusetts Militia, 1778.	
1895.	WITHERSPOON, THOMAS CASEY, M. D., St. Louis	1917
	Great-grandson of Dr. Lemuel Gustine, Assistant Surgeon Wyoming, Pennsylvania Companies, attached to the Connecticut line; took part in the Battle against the Indians and Tory element, under Captain Stuart, July 3, 1778, a ball passing through his hat. Great-great-grandson of Dr. Daniel McCalla, Chaplain 2d Pennsylvania Battalion, 16th January, 1776; taken prisoner at Three Rivers, Canada, 8th June, 1776; paroled in August, 1776.	

JAMES SEYMOUR WILLIAMS.

WALTER WILLIAMS.

Samuel Drew Winter.

Thomas Casey Witherspoon, M. D.

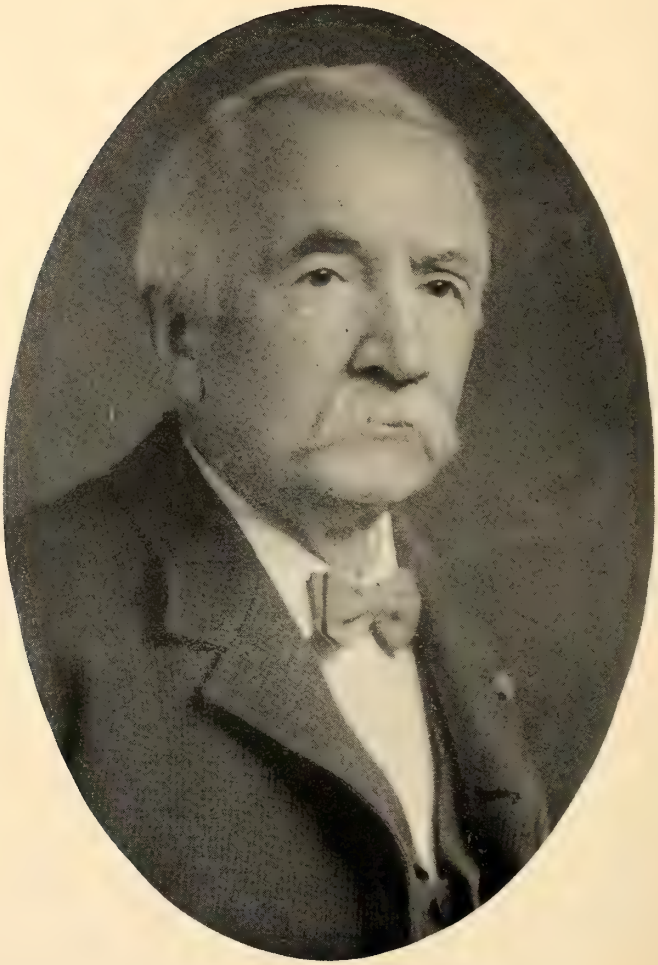

Thomas Dudley Witt.

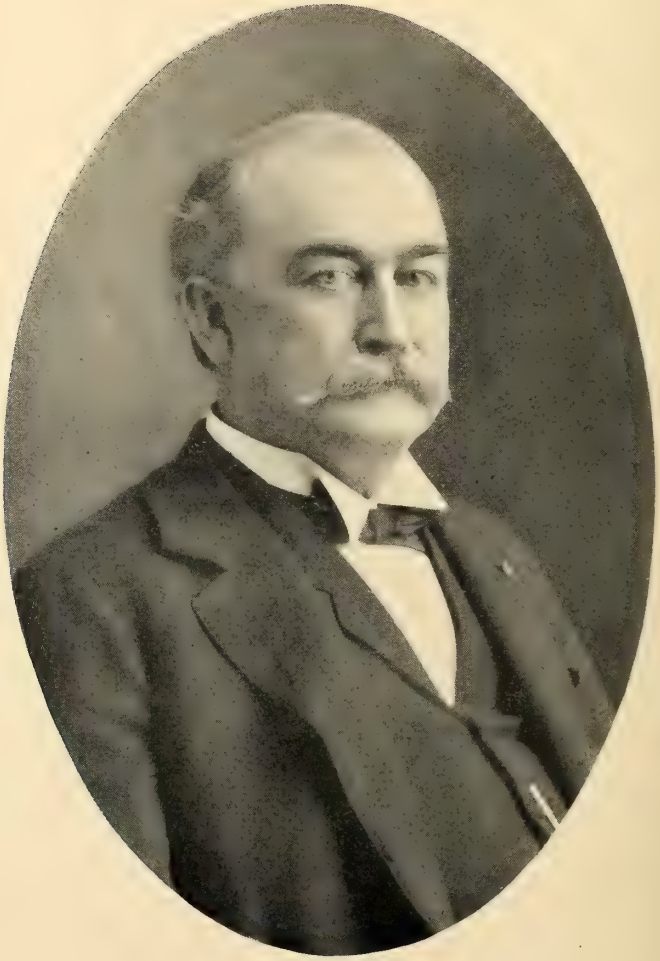

Horatio Dan Wood.

Horace Walter Wood.

Elected.		No. of Insignia.
1897.	WITT, THOMAS DUDLEY, St. Louis. . . .	2600

Grandson of Abner Witt, Private in the Company of Captain Jonathan Barnes, Colonel Warner's Regiment, Massachusetts troops, Lexington Alarm, 1775; Private in the Company of Captain Harwood, Colonel Learned's Regiment, 1775; Matross of Captain Todd's Company Colonel Craft's Regiment, 1776; Corporal of Captain Banister's Company, Colonel Cushing's Regiment, 1777; Private in the Company of Captain Hamilton, Colonel Rice's Regiment, 1779; Private under command of Ensign Joseph Miller, 1780.

1895. WOOD, Hon. HORATIO DAN, St. Louis

Great-grandson of David Wood, Private in the Company of Captain Simeon Smith, Colonel Bradley's Battalion, Wadsworth's Brigade, 1776.

Great-grandson of Benjamin Platt, Private in the Company of Captain Charles Smith, General Waterbury's State Brigade, Connecticut troops, 1781.

1898. WOOD, HORACE WALTER, St. Joseph.

Great-grandson of George Wood, Lieutenant in Captain Gideon Simmon's Company, Colonel Cook's Regiment, Rhode Island Militia, 1778.

Great-grandson of Obed Warren, Private in the Company of Captain Abel Mason, Colonel Job Cushing's Massachusetts Regiment, 1777; Private in the Company of Captain Lemuel Colvin, Colonel Jacob Davis' Massachusetts Regiment, 1780.

ELECTED. NO. OF INSIGNIA.

1895. WOOD, HON. JOHN McKEE, St. Louis.

Great-grandson of Anthony Crockett, Lieutenant in 7th Virginia, and later in the "Illinois" Regiment, under Colonel George Rogers Clark. Enlisted in 1776, and served throughout the war. On his death, in 1838, the Kentucky Legislature adopted a testimonial of their "high regard for his valor and patriotism, displayed during the War of the Revolution."

Great-great-grandson of John Julian, Commissioned Surgeon for the Continental Line for Virginia, June 5th, 1776, and served until the close of the war.

1898. WOODARD, DUDLEY GRAVES, St. Joseph.

Great-grandson of George Wood, Lieutenant in Captain Gideon Simmon's Company, Colonel Cook's Regiment, Rhode Island Militia, 1778.

1899. WOODSON, CHARLES RANSOM, M. D., St. Joseph.

Great-grandson of John Harris, Member of Cumberland County, Virginia, Committee of Safety, 1775-1776; Ensign 1st Virginia, 11th February, 1781; Second Lieutenant, September, 1781; transferred to Baylor's Consolidated Regiment of Dragoons, 9th November, 1782, and served to the close of the war; was present at the surrender of Yorktown.

1898. WOODSON, HON. ARCHELAUS MARIUS, St. Joseph.

Great-grandson of John Harris, Member of Cumberland County, Virginia, Committee of Safety, 1775-1776; Ensign 1st Virginia, 11th February, 1781; Second Lieutenant, September, 1781; transferred to Baylor's Consolidated

John McKee Wood.

Dudley Graves Woodard.

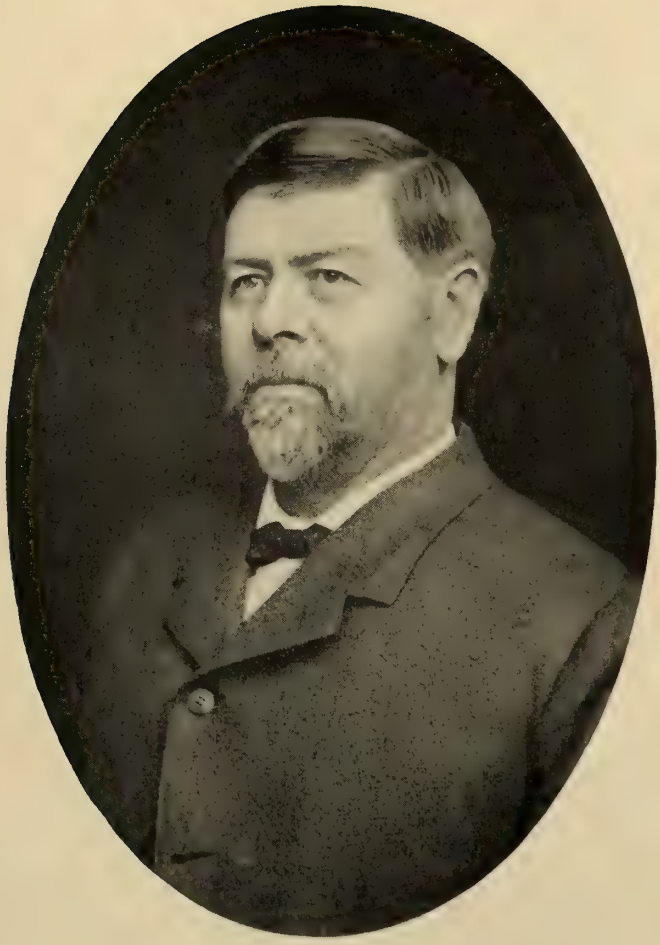

Charles Ransom Woodson, M. D.

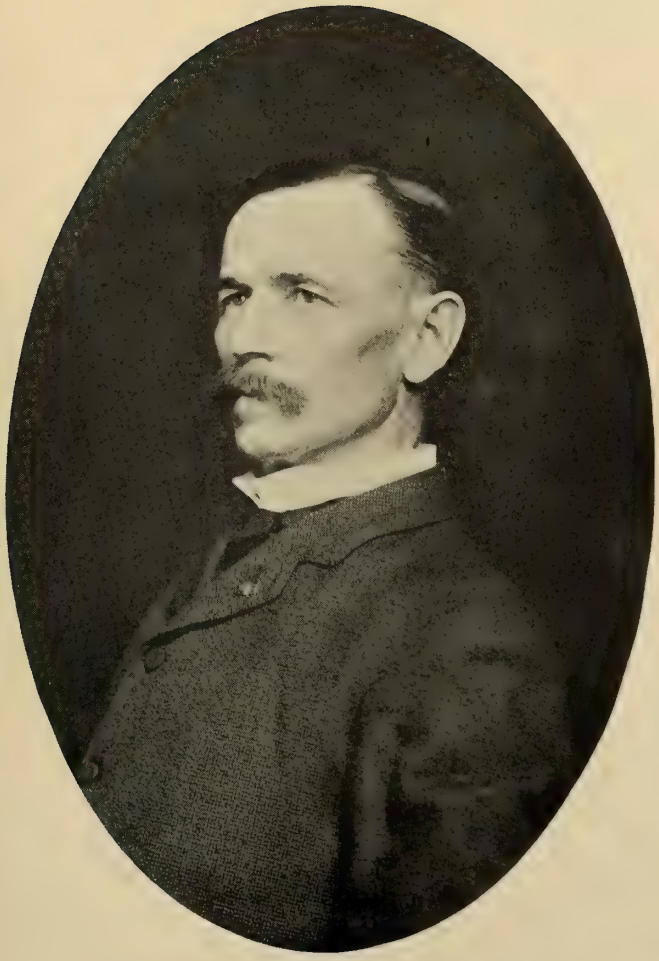

Archelaus Marius Woodson.

Calvin Milton Woodward.

Herbert Perry Wright.

Huston Wyeth.

Parker Campbell Wyeth.

ELECTED. No. OF INSIGNIA.

Regiment of Dragoons 9th November, 1782, and served to the close of the war; was present at the surrender of Yorktown.

1899. WOODSON, BENJAMIN JORDAN, St. Joseph.
Great-grandson of John Harris, Member of Cumberland County, Virginia, Committee of Safety, 1775-1776; Ensign 1st Virginia, 11th February, 1781; Second Lieutenant, September, 1781; transferred to Baylor's Consolidated Regiment of Dragoons, 9th November, 1782, and served to the close of the war; was present at the surrender of Yorktown.

1895. WOODWARD, PROF. CALVIN MILTON, PH. D., St. Louis.
Great-grandson of Nathaniel Woodward, Private in the Company of Captain Elisha Jackson, 8th Worcester County Regiment, Massachusetts troops, Colonel Wesson, 1777-1779.

1897. WRIGHT, HERBERT PERRY Kansas City.
Great-grandson of Peter Thompson, Private in the Company of Captain Joseph Parker, New Hampshire troops, 1776.

1896. WYETH, HUSTON, St. Joseph.
Great-great-grandson of Ebenezer Wyeth, Private in Captain Samuel Thatcher's Company, Colonel Thomas Gardner's Regiment, Massachusetts Militia.

1896. WYETH, PARKER CAMPBELL, St. Joseph.
Great-grandson of Ebenezer Wyeth, Private in Captain Samuel Thatcher's Company, Colonel Thomas Gardner's Regiment, Massachusetts Militia.

FRANK WYMAN.

EDWARD WYMAN.

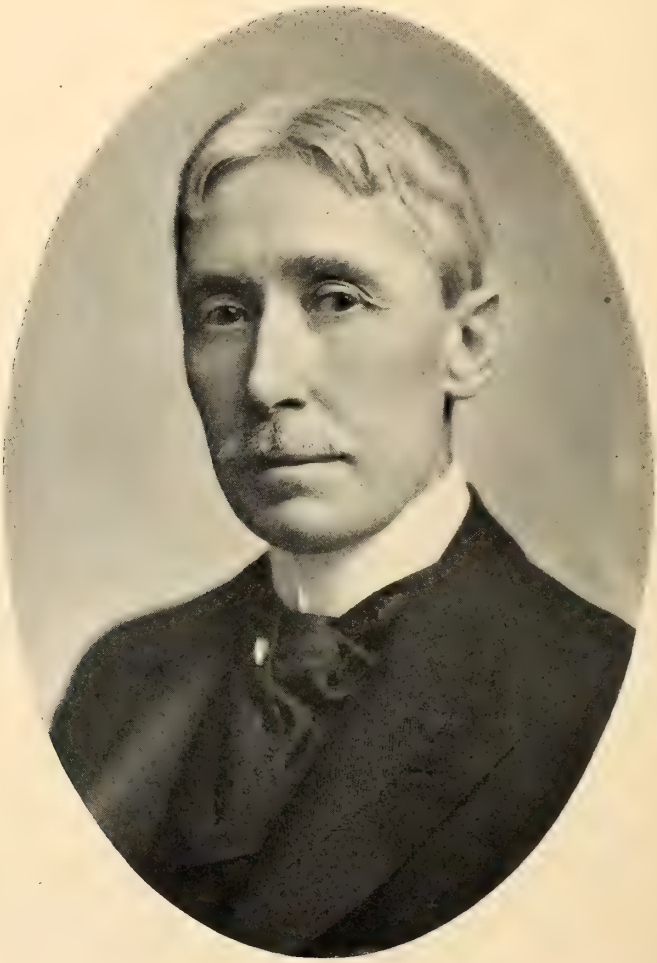

Thomas Crane Young.

ELECTED. NO. OF INSIGNIA.

1894. WYMAN, EDWARD, St. Louis.

Great-great-grandson of Nehemiah Wyman, of Charlestown, Massachusetts, Private in Captain Joshua Walker's Company, Colonel David Greene's 2d Regiment foot, Middlesex County Militia, Massachusetts.

Great-great-grandson of Moses Hadley, of Medford and Charlestown, Massachusetts, Private in Captain Isaac Hall's Company, Colonel Thomas Gardner's Regiment; assembled 19th April, 1775.

Great-great-grandson of Lieutenant Samuel Cutter, of Somerville, Massachusetts, in Captain Isaac Hall's Company, Colonel Thomas Gardner's Regiment.

Great-great-great-grandson of Captain Edward Stearns, of the Bedford Militia, Lexington Alarm, April 19, 1775.

1896. YOUNG, THOMAS CRANE, St. Louis.

Great-grandson of Calvin Young, Private in the Company of Captain Bancker, 2d Albany County Regiment, New York Militia, Colonel Abraham Wemple.

ADDENDA.

Elected.		No. of Insignia.
1903.	DAVIS, WILLARD, Kansas City. Great-great-grandson of Robert Goodwin, Captain South Carolina Rangers.	
1903.	DAVISON, JOHN MORGAN, Kansas City. Great-grandson of Ezra Davison, Private in the Company of Captain Benjamin Durkee, Connecticut Troops, 1782. Great-great-grandson of Asa Davison, Private in the 5th Company, Captain Thomas Knowlton, 3d Regiment Connecticut Continental, Colonel Israel Putnan.	
1903.	PARKER EDWARD EVERETT, St. Joseph. Great-great-grandson of Jesse Vermillion, Private in the Company of Captain Alfred Moore, Colonel Frank Nash's Regiment North Carolina Militia, 1777; Private in the Company of Captain Trimble, Colonel Sevier's Regiment, 1780.	

ROSTER

OF

ANCESTORS AND DESCENDANTS.

Ancestors in CAPITALS.

ADAMS, ISSACHER,
Adams, Elmer Bragg.

ADAMS, DANIEL JENIFER,
Adams, Charles Breck.

ADAMS, ABEL,
Adams, Frederick Cossette.

ADAIR, JOHN,
Thayer, William Bridges.
Thayer, Norton.

ALBAN, GEORGE,
Alban, Charles Willis.

ALEXANDER, ARCHIBALD,
Fleet, Henry Wyatt.
Fleet, John Seddon.

ALLEN, EDWARD,
Allen, Edward Archibald.

ALLEN, JOSIAH,
Allen, Willis Clinton.

ALLEN, ETHAN,
Hitchcock, Ethan Allen.
Hitchcock, George Collier.

ALLEN, WILLIAM,
Rogers, Alfred Harrison.

ALLISON, ISAAC,
Allison, James William,
Allison, Nathaniel.

AMSDEM, JOSEPH,
McAllister, Eugene Dudley.

ANKENY, PETER,
Connelly, Alvin Henry.

ARNOLD, SETH,
Ferris, Joel Edward.

ASHTON, JAMES,
Ashton, Sidney Cornell.

ATKINS, JOSIAH,
Parker, George Turner.

ATWILL, NATHAN,
Atwill, James William.

AVERY, THOMAS,
Miner, Edgar Samuel.
Miner, William Avery.

AVERY, EBENEZER,
Randall, John Frederic.

AXTELL, HENRY,
Cory, James Manderville.

BABER, WILLIAM,
Crutcher, Edwin Ruthven.

BACKUS, EBENEZER,
Backus, Clarence Walworth.

BAKER, AMOS,
Baker, Isaac Gilbert,
Baker, William Street.

BATES, LEMUEL,
Adams, Frederick Cossette.
Stiles, Edward Holcomb.

BATES, ALPHEUS,
Humphrey, Frank Waterman.

BARRET, WILLIAM,
Barret, James VanSweringen,
Barret, Richard Aylett.

BARRET, CHISWELL,
Barret, James Van Sweringen.
Barret, Richard Aylett.

BARSTOW, JACOB,
Barstow, Charles Warren.

BASCOMB, ELISHA,
Bascom, Joseph Dayton.

BARNES, JOSHUA,
Brockett, Charles Andrew.

BAMFORD, CHARLES,
Coburn, James Mitchell.

BAMFORD, CHARLES, Sr.,
Coburn, James Mitchell.

BANKS, DAVID,
Gould, Edward Melville.

BAYLY, PIERCE,
Asbury, Ai Edgar.
Davis, William True.

BALLARD, DANE,
Ware, Charles Edwin.

BARNARD, BENJAMIN,
Stuart, James Lyall.

BATTEN, JAMES, Jr.,
Mervine, Dudley Tyng.

BATCHELDER, JOHN,
Stuart, James Lyall.

BEACH, GERSHOM,
Beach, Jesse Waldo.

BEACH, ELIJAH,
Middlebrook, Robert Brinsmade.

BEACH, ABEL,
Middlebrook, Robert Brinsmade.

BELL, WILLIAM, Jr.,
Bell, Nicholas Montgomery,

BELL, HENRY,
Branch, Charles.
Branch, Henry.

BEBEE, JAMES,
Brinsmade, Hobart.
Middlebrook, Robert Brinsmade.

BENBURY, THOMAS,
Creecy, Edmond Perkins.

BERGEN, CHRISTOPHER,
Galentine, William Axford.

BEVAN, DAVIS,
Harbeson, Frank O'Ferrell.

BERRY, THOMAS,
Parry, Guerdon Groves,

BERRY, JAMES.
Robinson, Hamline Elijah.

BEALL, ELISHA,
Pettit, Henry McEwen.

BENTON, LEMUEL,
Prince, Laurence Lempriere.

BERRIEN, JOHN,
Williams, James Seymour.

BIGELOW, CONVERSE,
Bigelow, Edmund Sprague.

BIGELOW, JOSIAH,
Bigelow, Edmund Sprague.

BIGELOW, WILLIAM,
Walker, Stoughton.

BIXBY, SAMUEL,
Bixby, William Keeney.

BINGHAM, STEPHEN,
Clarke, William Bingham.

BLAKE, ROYAL,
Blake, Charles Royal.

BLOSS, WALTER,
Bloss, Orlando Powers.

BLOSS, ZADOC,
Bloss, Orlando Powers.

BLAISDEL, ABNER,
Shapleigh, Alfred Lee.
Shapleigh, John Blasdel.
Shapleigh, Richard Waldron.

BLACKWELL, THOMAS,
Skinker, Thomas Keith.
Skinker, Charles Rives.

BOLLMAN, ISAAC,
Alban, Charles Willis.

BOOTH, JAMES, Sr.,
Middlebrook, Robert Brinsmade.

BOWMAN, SAMUEL,
Rollins, Hamilton Bowman.

BOSTWICK, EBENEZER,
Sprague, James Paddock.

BRINKERHOFF, JACOB,
Brinkerhoff, Jacob Oscar.
Brinkerhoff, James Hunt.

BRINSMADE, ABRAM,
Middlebrook, Robert Brinsmade.
Brinsmade, Hobart.

BRITTAIN, JOSEPH,
Brittain, John Sherrard.
Brittain, John Sherrard, Jr.

BRYANT, JOHN,
Bryant, John Allen.

BROWN, WILLIAM,
Douglas, Archer Wall.

BRIGGS, SAMUEL,
Meysenburg, Robert Carr.

BRACKETT, WILLIAM,
Newcomb, George Amos.

BROWN, JAMES,
Robinson, Hamline Elijah.

BROWN, EZRA,
Robinson, Hamline Elijah,

BRIDGES, JOHN,
Thayer, William Bridges.
Thayer, Norton.

BRADLEE, DAVID,
VanBrunt, Charles Gershom.
VanBrunt, Osborn.

BURRILL, JOHN, Jr.,
Atwill, James William.

BURRILL, JAMES, Sr.,
Atwill, James William.

BUCKNER, AYLETT,
Barret, Richard Aylett.

BUCKNER, WILLIAM.
Barret, Richard Aylett.

BURNHAM, WESLEY,
Burnham, Michael.

BUSHNELL, GIDEON,
Bushnell, Albert.

BUTLER, WILLIAM,
Butler, William Morton.
Butler, William David.

BUMPUS, JEREMIAH 2nd,
Cowen, William Warren.

BUCK, AMOS,
Lahee, Eugene Horace.

BURTON, JUDSON,
Middlebrook, Robert Brinsmade.

CAMPFIELD, JABEZ,
Campfield, Charles Henry.

CALVERT, CORNELIUS,
Dun, James.

CARGILL, DAVID,
Ford, Harry Kane.

CARY, ARCHIBALD,
Hutchinson, William Christy.
Hutchinson, Archibald Grymes,

CARPENTER, AMASA,
Walker, Stoughton.

CHAMBERS, BENJAMIN,
Allison, Nathaniel.
Shultz, Llewellyn Brown,

CHESTER, JOHN,
Backus, Clarence Walworth.

CHAPEL, JOHN,
Chapel, William Wallace.

CHAPMAN, DANIEL,
Chapman, Pleasant Thomas.

CHASE, ISAAC,
Chase, Henry Leverett.

CHASE, DUDLEY,
Denison, Henry Heber.

CHASE, SAMUEL,
Denison, Henry Heber.

CHENEY, WILLIAM,
Perry, Albert.

CHENEY, NATHANIEL,
Robinson, Hamline Elijah.

CHANDLER, BENJAMIN,
Stranathan, Samuel Edgar.

CLAPP, ABNER,
Clapp, Charles Lewis.

CLARK, ZELOTUS,
Clark, Charles.

CLARK, ABRAHAM,
Clark, Edgar Wright.

CLARK, ROBERT,
Groves, John Garner.
Hyde, Bennett Clark.

CLEMENT, DE VILLENEUVE, AUGUSTINE.
Lawrence, Joseph Joshua.

CLAYPOOL, ABRAHAM GEORGE,
James, William.
James, Thomas.

COIT, SAMUEL,
Day, Robert Coit.

COOK, ASA,
Alban, Charles Willis.

COBURN, ZEBEDIAH,
Burnett, Willard Elmer.

COBURN, SIMON,
Coburn, James Mitchell.

COWLES, JOEL,
Clayton, Alvah Patee.

COLTON, GEORGE,
Colton, Albin Bradford.

CORDER, JOHN,
Corder, John Elias.

COWING, SETH,
Cowen, William Warren.

COLEMAN, THOMAS,
Tootle, Milton, Jr.
Tootle, John James.
Logan, John Sublett.

COLYER, JOHN,
Williams, Josiah Joplin.

CRANE, ELIJAH,
Crane, Cyrus Sykes.

CROWELL, JOSEPH,
Edgar, Charles Bloomfield.

CROSS, ZACHARIAH,
Funkhouser, Robert Monroe.

CRESAP, JOSEPH,
McCarty, Richard Justin.

CRAFTS, EDWARD,
Moore, Samuel Wallace.

CROCKET, ANTHONY,
Wood, John McKee.

CUSHMAN, CHARLES,
Beach, Jesse Waldo.

CUSHMAN, NATHANIEL,
Cushman, George Henry.

CUTHBERT, ANTHONY,
Cuthbert, Charles McIntosh.

CUTTER, SAMUEL,
Morton, Isaac Wyman.
Wyman, Henry Purkitt.
Wyman, Frank.
Wyman, Edward.

DAINGERFIELD, WILLIAM,
Barret, Richard Aylett.

DAVIS, AARON,
Jackson, George Edwards.
Jackson, Edward Fisher.

DAVISON, EZRA,
Davison, John Morgan.

DAVISON, ASA,
Davison, John Morgan.

DAVIDSON, JOHN,
Davison, James Lester.

DAVIDSON, WILLIAM,
Sloan, Ewing McGready.
Sloan, Robert Tarlton.

DEAN, SETH,
Dean, William, Brewer.

DEBUSSY, CLAUDIUS LEDROIT,
Dyer, Ezra Hunt.

DE GRAFF, ISAAC,
Toll, Philip Riley

DE WOLF, ELISHA,
De Wolf, Edwin Allis.

DOLPH, MOSES,
Dolph, Clifford Myron.

DOWS, ELEAZER, JR.,
Hills, George Heathcote.

DOWS, ELEAZER, SR.,
Hills, George Heathcote.

DRINKWATER, DANIEL,
Healey, Edwin Sprague.

DUFFIELD, WILLIAM,
Motter, Louis,
Motter, Isaac.

DUTTON, THOMAS,
Comstock, William Freeman.

DURANT, JOHN,
Beach, Jesse Waldo.

DURANT, EDWARD,
Beach, Jesse Waldo.

EASTMAN, MOSES,
Walker, Stoughton.

EASTMAN, JOSEPH,
Walker, Stoughton,

EATON, WILLIAM,
Root, George Eaton.

EDGAR, WILLIAM,
Edgar, Charles Bloomfield.

ELKINS, HENRY,
Perkins, John Walter.

ELLERBE, THOMAS,
Ellerbe, Christopher Pegues.

EMERY, JOHN,
Dunn, Freeland Joseph,

ENNIS, JOHN,
Funkhouser, Robert Monroe.

EMERSON, THOMAS,
Carpenter, George Oliver.

FAIRBANK, JOSIAH,
Fairbank, Lemuel Gulliver.

FAIRBANK, NAHUM,
Moore, Samuel Wallace.

FAY, SHEREBIAH,
Fay, William Henry.

FERRIS, ISRAEL,
Ferris, Joel Edward.

FIELD, JEREMIAH,
Field, John Telfair.
Field, William Boyd.

FIFIELD, JONATHAN F.,
Fifield, James William.

FISH, NICHOLAS,
Marshall, William St. John Elliott.

FISHER, HENRY,
Smith, William Medill.

FISHER, WILLIAM,
Jackson, Edward Fisher.

FLEET, JOHN,
Fleet, Alexander Frederick.

FLOYD, BENJAMIN,
Floyd, William Harris, Jr.

FLOYD, NOAH,
Floyd, William Harris, Jr.

FLOYD, DANIEL,
Floyd, Russell Greene.

FLEMING, WILLIAM.
Sullivan, Andrew McClure.

FOSTER, JOSEPH,
Foster, William Davis.

FULLER, MATTHEW,
Fuller, Andrew Jackson.

FULLER WILLIAM,
Fuller, George Washington.
Fuller, William Hervey.

GAGE, BENJAMIN,
Raeder, Francis Henry.

GATES, SILAS,
Gates, Edward Payson.

GATES, JOHN SHEPARD,
Mersereau, George Jefferson,

GAYLORD, LEVI,
Gaylord, Hal.

GAYLORD, LEVI,
Gaylord, Hal.

GAY, EBENEZER,
Butler, James Gay.

GARTH, JOHN,
Ghio, John Babtist.

GARDNER, JOHN,
Grover, George Sheets.

GEORGE, PETER,
George, Henry Lewis.

GEORGE, JOSEPH,
George, Henry Lewis.

GOULD, JOSEPH,
Gould, Edward Melville.

GENTRY, RICHARD,
Shelton, Richard Theodore.

GILLETT, ISAAC,
Moore, Samuel Wallace.

GILLETTE, ZACHEUS,
Parker, George Turner.

GILBERT, ISAAC,
Baker, Isaac Gilbert.
Baker, William Street.

GILBERT, WILLIAM,
Rivers, Tyree Rodes.

GIST, NATHANIEL,
Blair, James Lawrence.

GOODWIN, ROBERT,
Willard, Davis.

GRISWOLD, PHINEAS,
Adams, Frederick Cossette.

GRAY, WILLIAM,
Carter, Charles Morland.

GREEN, JOHN,
Green, John.
Green, John, Jr.

GREENE, JAMES,
Greene, Henry Alexander.

GREEN, TIMOTHY,
Rogers, Alfred Harrison.

GREENE, JAMES,
Stewart, Seymour.

GREENWOOD, MOSES,
Greenwood, Moses, Jr.

GREGG, SAMUEL,
Gregg, William Henry.
Gregg, William Henry, Jr.
Gregg, Norris Bradford.

GREGORY, WALTER,
Gregory, William Alexander,
Gregory, Charles Rush.
Gregory, Elisha Hall.

GREGORY, CHARLES STEWART,
Gregory, Joseph Minter, Jr.

GREGORY, JOHN,
Moore, Walton Norwood.

GRIFFITH, HENRY,
Welsh, Milton.

GULLIVER, LEMUEL.
Fairbank, Lemuel Gulliver.

GULLIVER, JOHN,
Fairbank, Lemuel Gulliver.

GUSTINE, LEMUEL,
Witherspoon, Thomas Casey.

HARRISON, BENJAMIN,
Drummond, Harrison Irwin.
Drummond, John N.
Drummond, Charles Randle.

HARRISON, BENJAMIN,
Harrison, John Scott.
Harrison, Archibald Irwin.

HARDING, ABIEL,
Harding, Chester.

HARRIS, SAMUEL,
Harris, Charles Leonard.

HAHN, JOHN,
Harman, Jacob Frank.

HARDIN, JOHN,
McHenry, Estill.

HAYWARD, LEMUEL,
Hayward, Francis Morse.

HASTINGS, JOHN,
Parker, George Turner.

HASTINGS, DANIEL,
Parker, George Turner.

HARRINGTON, HENRY WILLIAM,
Powe, William Robbins.
Powe, Thomas Erasmus.

HAVERSTICK, WILLIAM,
Mellier, Walter Gallatin.

HALLETT, JOSEPH,
Delafield, Wallace.

HAYWOOD, BENJAMIN,
Prescott, John Adams.

HARRIS, JOHN,
Woodson, Charles Ransom.
Woodson, Archelaus Marius.
Woodson, Benjamin Jordan.

HADLEY, MOSES,
Wyman, Henry Purkitt.
Wyman, Frank.
Wyman, Edward.

HEALEY, ELIPHAZ,
Healey, Edwin Sprague.

HEPP, JOHN,
Gaiennie, Frank.

HEMPSTEAD, STEPHEN,
Kennett, William Potts.

HINTON, JOHN,
Baird, William Edward.

HILLS, DAVID, Jr.,
Hills, George Heathcote.

HILLS, ELISHA,
Hills, George Heathcote.

HICKS, GEORGE,
Powe, William Robbins.
Powe, Thomas Erasmus.

HOWARD, SAMUEL,
Elliott, Howard.

HOWARD, EBENEZER,
Elliott, Howard.

HOKE, HENRY,
Hoke, Charles Henry.

HOLMES, JOSEPH,
Holmes, Willard Pease.
Holmes, Edward Everett.

HOYT, SAMUEL,
Holmes, Willard Pease.
Holmes, Edward Everett.

HOPKINS, MARK,
Hopkins, Henry.

HOWE, ISAAC,
Howe, Frank Maynard.

HODGES, WILLIAM,
McCune, Henry Long.

HOLLAND, JAMES,
Rivers, Tyree Rodes.

HODGES, EZEKIEL,
Hodges, William Romaine.

HOLCOMB, HEZEKIAH,
Stiles, Edward Holcomb,

HUGHES, WILLIAM,
Barton, William.
Barton, Kimber Lewis.

HUGHES, JOSEPH,
Barton, William.
Barton, Kimber Lewis.

HUTCHINS, PHINEAS,
Bloss, Orlando Powers.

HURD, ABRAHAM,
Bushnell, Albert.

HUNTINGTON, WILLIAM,
Clapp, Charles Lewis.

HUTCHINS, HEZEKIAH,
Dana, Leslie.

HUMRICHOUSE, PETER,
Hanenkamp, Richard Pindell, Jr.

HUNTOON, JOSIAH,
Harmon, Horatio Loomis.

HUBBARD, JONATHAN,
Hubbard, Robert Morris.

HUMPHREY, JAMES,
Humphrey, Frank Waterman.

HURD, CRIPPEN, Sr.,
Mosher, George Clark.

HUNT, PHILIP,
Smith, Franklin Huntington.

IVES, TITUS HOEL,
Ives, Halsey Cooley.

IVES, SAMUEL,
Ives, Halsey Cooley.

JACKSON, EDMOND,
Jackson, Charles Christopher.

JACKSON, EDWARD,
Jackson, George Edwards.
Jackson, Edward Fisher.

JACKSON, EPHRAIM,
Jackson, George Edwards.
Jackson, Edward Fisher.

JEWETT, AQUILA,
Patch, Joel VanDell.

JOHNSON, EZRA,
Cadle, Henry.

JONES, CHARLES,
Doddridge, William Brown.

JOHNSON, SAMUEL,
Winter, Samuel Drew.
Winter, Francis Anderson.

JULIAN, JOHN,
Wood, John McKee.

KENDRICK, SAMUEL,
Kendrick, Justin Smith.

KEENEY, EBENEZER,
Middlebrook, Robert Brinsmade.

KEMPTON, RUFUS,
Parker, Charles David.

KERCHEVAL, JOHN,
Parry, Guerdon Groves.

KEY, JOHN,
Shannon, Thomas.

KEITH, THOMAS,
Skinker, Thomas Keith.
Skinker, Charles Rives.

KELLOGG, AARON,
White, Henry Kirke.

KING, JOHN,
Jackson, Edward Fisher.

KING, HEZEKIAH,
Jackson, Edward Fisher.

KIMBALL, DANIEL,
Raeder, Francis Henry.

KIMBALL, SAMUEL,
Kimball, Thomas Dudley.

KIRKLAND, SAMUEL,
Lathrop, Gardiner.

KINSMAN, AARON,
Nicholson, Wheelock Steele,

KLINE, JACOB,
Field, John Telfair.
Field, William Boyd.

KNIGHT, SAMUEL,
Adams, William Knight.

KNIGHT, JONATHAN,
Bacon, Walter Clark.

LANE, JOEL,
Baird, William Edward.

LANE, SIMON,
Cadle, Henry.

LANE, NATHAN,
Coburn, James Mitchell.

LAMPREY, JOHN,
Cadle, Henry.

LAMPREY, DANIEL,
Cadle, Henry.

LANGSTAFF, JOHN,
Hockaday, Augustus.

LAWRENCE, LEVI,
McCarty, Evans.

LAWRENCE, ASA,
Patch, Joel VanDell.

LAMAR, MARION,
Welty, Edwin Arthur.

LAYN, JOHN,
Coburn, James Mitchell.

LEWIS, NICHOLAS,
Block, George Montgomery.

LEWIS, ISAAC,
Hyde, Ira Barnes.

LEWIS, ANDREW,
McCulloch, Robert.
McCulloch, Richard.

LEE, RICHARD HENRY,
Lee, John Fitzgerald.
Lee, William Hill.

LEMPRIERE, CLEMENT,
Prince, Laurence Lempriere.

LEONARD, ABIEL,
Smith, Abiel Leonard.

LINCOLN, LEVI,
Humphrey, Frank Waterman.

LIVINGSTON, ABRAHAM,
Rathbun, Henry Walter.

LITTLEPAGE, JOHN CARTER,
Williams, Walter.

LOVE, SAMUEL,
Doddridge, William Brown.

LYMAN, JOSEPH,
Dana, Leslie.

LYMAN, TIMOTHY,
Lyman, Frederic Pomeroy.

McCALLA, DANIEL,
Witherspoon, Thomas Casey.

McFARREN, WILLIAM,
Clendening, Edwin McKaig.

McGRATH, JOHN,
Reid, William Magraw.

McINTOSH, LACHLAN, Jr.,
Cuthbert, Charles McIntosh.

McINTOSH, WILLIAM,
Cuthbert, Charles McIntosh.

McKEEN, HUGH,
McKeen, Charles Stone.

McLAUGHLIN, JOHN,
Brown, James Newton.

McPHEETERS, WILLIAM,
Abernathy, William Martin.
Abernathy, Harry Thomas.
Abernathy, Omar.

MARSHALL, JAMES,
Abernathy, William Martin.
Abernathy, Harry Thomas.
Abernathy, Omar.

MARSHALL, SAMUEL,
Spencer, Horatio Nelson.

MARSHALL, ICHABOD,
Kendrick, Justin Smith.

MAYO, JOSEPH,
Crutcher, Edwin Ruthven.

MANSON, NEHEMIAH,
Faxon, Frank Allen.

MASON, NATHAN,
Miller, William Mason.

MEADE, RICHARD KIDDER,
Funsten, Robert Emmett.

MEAD, JONATHAN,
Ferris, Joel Edward.

MENDENHALL, THOMAS,
Mendenhall, Henry White.

MILLS, NATHAN,
Sluder, Greenfield.

MITCHELL, EDWARD,
Glasgow, William Jefferson.

MIDDLEBROOK, STEPHEN, Sr.,
Middlebrook, Robert Brinsmade.

MOORE, JAMES,
Abernathy, William Martin.
Abernathy, Harry Thomas.
Abernathy, Omar.

MOTT, SAMUEL,
Burnett, Willard Elmer.

MOORLAND, WILLIAM,
Carter, Charles Morland.

MOTHERSHEAD, NATHANIEL,
Fife, Charles Ross.

MOORE, JOSEPH,
Moore, Samuel Wallace.

MORGAN, JONAS,
Morgan, George Hagar.

MOORE, LEVI,
Parker, George Turner.

MOFFET, JESSE,
Van Natta, Thomas Fraley.
Van Natta, Thomas Fraley, Jr.
Van Natta, Alan Zook.

MONTAGUE, JOHN,
Wilder, Edward Bliss.

MORRIS, JONATHAN FORD,
Hays, Charles Melville.
Hays, David Hunt.

MORRIS, JOSEPH,
Hays, Charles Melville.
Hays, David Hunt.

MORRIS, LEWIS,
Marshall, William St. John Elliott.

MUNGER, ELIAS,
Munger, Lyman Paige.

MUSSER, GEORGE,
Mellier, Walter Gallatin.

MURDOCK, SAMUEL,
Jackson, George Edwards.
Jackson, Edward Fisher.

MURDOCK, JOSHUA,
Jackson, Edward Fisher.
Jackson, George Edwards.

NELSON, THOMAS,
Meredith, John Cushing.

NEWCOMB, THOMAS,
Newcomb, George Amos.

NEWHALL, EZRA,
Ravold, Henry Jacques.

NORTON, GEORGE,
Jackson, Edward Fisher.

OBER, JOSIAH, Jr.,
Obear, Frank.

OGLE, JOSEPH,
Bock, Arminius Frederick.
Lemen, Joseph R.

OLIVER DOUGLAS,
Campbell, James Alexander.

OSBORN, BENNETT,
Scruggs, Milus Dickey.

PATEE, EDMUND,
Clayton, Alvah Patee.

PARSONS, ELDAD,
McCarty, Evans.

PARSONS, CHARLES,
Parsons, Lewis Baldwin.

PAYNE, JOSEPH,
Karnes, Joseph Van Clief.

PAYNE, WILLIAM,
Scott, William Samuel.
Scott, Henry Clarkson.

PAIGE, WILLIAM,
Munger, Lyman Paige.

PALMER, ELIAS SANFORD,
Palmer, Clarence Steuben.

PARKER, ABRAHAM,
Parker, George Washington.

PARKER, NATHANIEL,
Parker, James Henry.
Parker, William Wesley.

PARKER, ASA,
Parker, George Turner.

PARKER, SIMON,
Parker, George Turner.

PARKER, JOHN,
Tufts, Freeling.

PARTRIDGE, AMOS,
Partridge, Arthur Samuel.

PATCH, JACOB,
Patch, Joel VanDell.

PATCH, JOHN,
Robinson, Hamline Elijah.

PETTIBONE, GILES,
Dyer, Ezra Hunt.

PETTIBONE, JONATHAN,
Dyer, Ezra Hunt.

PEGUES, CLAUDIUS, Jr.,
Ellerbe, Christopher Pegues.

PETTINGILL, ANDREW,
Ewing, Arthur Eugene.

PEALE, CHARLES WILSON,
Lockwood, James Yeatman.

PEASE, NOADIAH,
Holmes, Willard Pease.
Holmes, Edward Everett.

PENFIELD, PETER,
Penfield, Edgar J.

PERKINS, JAMES.
Perkins, John Walter.

PERLEE, EDMUND.
Pugsley, Charles Azariah.

PEARLE, SIMEON,
Riggs, Manfred Moses.

PERRY, CHRISTOPHER RAYMOND,
Rodgers, Robert Slidell.

PHELPS, ROGER,
Phelps, Herbert Wilson.

PLATT, BENJAMIN,
Wood, Horatio Dan.

POSEY, THOMAS,
Baker, William Street.

POMEROY, SETH,
Lathrop, William Addison Howe.
Lathrop, Joseph.

POST, ROSWELL,
Post, Martin Hayward.

POWE, THOMAS,
Powe, William Robbins.
Powe, Thomas Erasmus.

POTTER, ISRAEL,
Riley, Cassius Marcellus.

PRICE, WILLIAM.
Barton, William.
Barton, Kimber Lewis.

PRESTON, WILLIAM,
Douglas, Walter Bond.

PRATT, BENJAMIN,
Humphrey, Frank Waterman.

PRESTON, WILLIAM,
Peters, James White Sheffey.

PRESCOTT, BENJAMIN,
Prescott, John Adams.

PRATT, JOHN,
Pratt, Charles Alexander.

PRIMM, JOHN,
Primm, Alexander Timon.

PUTNAM, ISRAEL,
Dana, Israel Putnam.

PURCELL, GEORGE,
Hill, Will Winfield.
Hill, Frank Miller.

QUARLES, ROBERT,
Scott, Walter Scott.

RANDOLPH, NATHANIEL FITZ,
Edgar, Charles Bloomfield.

RAYMOND, HEZEKIAH,
Raymond, Francis, Jr.

REED, JAMES,
Bloss, Orlando Powers.

REMICK, JAMES,
Remick, James Kinsman.

READ, EBENEZER,
Robinson, Hamline Elijah.

RINGGOLD, WILLIAM,
Holland, Charles Littleton.
Holland, Frank Edwin.

RICH, JOSHUA,
Rich, Irving Hale.

RICHARDSON, EBENEZER,
Mill, Charles David.

RICHARDSON, NATHAN,
Walker, Stoughton.

ROBARDS, GEORGE,
Barret, Richard Aylett.

ROBINSON, JONATHAN,
Grant, Lee Wiley.

ROWELL, DANIEL,
Rowell, Clinton.

ROBERTSON, JOSEPH,
Robertson, George.

ROBINSON, ELIJAH,
Robinson, Hamline Elijah.

ROBINSON, LEVI.
Allen, Willis Clinton.

ROGERS, ANDREW,
Rogers, Alfred Harrison.

ROLLINS, HENRY,
Rollins, Curtis Burnham.
Rollins, Edward Tutt.
Rollins, George Bingham.
Rollins, Hamilton Bowman.
Hockaday, Rollins Mills.

RUSSELL, PHILIP,
Campbell, James Alexander.

SAWYER, JOSIAH,
Prescott, John Adams.

SALMON, GEORGE,
Salmon, Harvey Wallis.

SANDS, SAMUEL,
Sands, James Thomas.

SANDS, JOHN,
Sands, James Thomas.

SCOTT, GUSTAVUS,
Doddridge, William Brown.

SCRUGGS, WILLIAM,
Scruggs, Milus Dickey.

SCUDDER, NATHANIEL,
Scudder, Charles White.

SEYMOUR, ZECHARIAH,
Shepard, Edward Martin.

SELDEN, SAMUEL,
Spencer, Selden Palmer.
Delafield, Wallace.

SEVIER, JOHN,
King, Edward Austin.

SEGAR, SAMUEL.
Segur, Frederick Wilkinson.

SHOCKEY, CHRISTIAN,
Allison, Nathaniel.
Shultz, Chauncey Forward.
Shultz, John Andrew Jackson.
Shultz, Llewellyn Brown.

SHAPLEIGH, ELISHA,
Shapleigh, Alfred Lee.
Shapleigh, John Blasdel.
Shapleigh, Richard Waldron.

SHERWOOD, ADIEL,
Sherwood, Adiel.
Sherwood, Thomas Adiel.
Dodge, Ernest Cole.
Dodge, Adiel Sherwood.

SHURTLEFF, ICHABOD,
Parker, Charles David.

SCHUREMAN, JAMES,
Peppard, Joseph Greer.

SINCLAIR, BENJAMIN,
Dana, Israel Putnam.

SINKLER, THOMAS,
Dana, Israel Putnam.

SINKLER, PETER,
Mitchell, Charles Dwight.

SKINNER, WILLIAM,
Creecy, Edmond Perkins.

SMITH, TIMOTHY.
Jackson, George Edwards.
Jackson, Edward Fisher.

SMITH, DANIEL,
Holland, Charles Littleton.
Holland, Frank Edwin.
Smith, Lewis Motter.

SMITH, FRANCIS,
Smith, George Edward.

SMITH, ROBERT,
Smith, Percival Wayne.

SMITH, JAMES,
West, Parker Whitney.

SNOW, DAVID,
Lombard, James Lewis.

SOMMERS, HENRY,
George, Henry Lewis,

SPAULDING, SAMUEL,
Harvey, George Irving.

SPOTSWOOD, JOHN,
Matthews, William Nisbet.
Matthews, Edmund Orville.

SPALDING, EBENEZER,
Spalding, Elliott.

SPENCER, ISRAEL SELDEN,
Spencer, Horatio Nelson.
Spencer, Selden Palmer.

SPENCER, ISRAEL,
Spencer, Horatio Nelson.
Spencer, Selden Palmer.

SPENCER, ITHAMAR,
Spencer, Wilbur Victor Kirby,

SPENCER, CALEB,
Stine, William Friend.

SPENCER, JOSEPH,
Delafield, Wallace.

STOUT, ABRAHAM,
Hill, Ewing.
Hill, Josiah Charles.

STEELE, DAVID,
McCord, James Hamilton.
McCord, William Hallack.
McCord, Robert Hamden.
McCord, George Lawrence.
McCord, Samuel Steele.
McCord, Francis.

STORER, EBENEZER,
Hoke, Charles Henry.

STICKNEY, ELIPHALET,
Miller, George Dana Boardman.

STONE, JONAS,
Parker, George Turner,

STONE, ISAAC,
Parker, George Turner.

STILES, GIDEON,
Stiles, Edward Holcomb.

STEELE, PEREZ,
Tuttle, George Marvine.
Tuttle, Herbert Edward.

STRYKER, ABRAHAM,
Voorhees, William Perrine.

STOUGHTON, SAMUEL,
Walker, Stoughton.

STEARNS, REUBEN,
Walker, Stoughton.

STEARNS, EDWARD,
Wyman, Henry Purkitt.
Wyman, Frank.
Wyman, Edward.
Morton, Isaac Wyman.

SWASEY, EBENEZER,
Swasey, William Albert.

SWENTZEL, FREDERICK,
Swentzel, William Edward.

SWAIN, ROBERT,
Mosman, Chesley Augustus.

SYMMES, JOHN CLEVES,
Harrison, John Scott.
Harrison, Archibald Irwin.

TAYLOR, IGNATIUS,
Brent, Kelly.

TAYLOR, REUBEN,
Campbell, Walter Taylor.

TAYLOR, RICHARD,
Casey, Samuel Lewis.
Taylor, John Rodgers Meigs.

TAYLOR JONATHAN,
Casey, Samuel Lewis.

TAYLOR, JAMES,
Casey, Samuel Lewis.

TEN EYCK, JACOB,
Field, John Telfair.
Field, William Boyd.

TERRY, SAMUEL,
Terry, John Henry.

THORNTON, EZRA,
Jackson, Edward Fisher.

THORNTON, ANTHONY,
Barret, Richard Aylett.

THAYER, ICHABOD, Jr.,
Thayer, Amos Madden.

THAYER, ICHABOD,
Thayer, Amos Madden.

THAYER, ISAAC,
Thayer, William Bridges.
Thayer, Norton.

THOMPSON, PETER,
Wright, Herbert Perry.

TORREY, SAMUEL,
Luscher, Louis Willard.

TODD, LEVI,
Meysenburg, Robert Carr.

TRABUE, JOHN,
Gregory, Joseph Minter, Jr.

TRIGG, JOHN,
Groves, John Garner.
Hyde, Bennett Clark.

TURNER, MATTHEW,
Parker, George Turner.

TURNER, THOMAS,
Parker, George Turner.

TUTTLE, CHARLES,
Tuttle, Daniel Sylvester.
Tuttle, George Marvine.
Tuttle, Herbert Edward.

VARNUM, JOSEPH BRADLEY,
Coburn, James Mitchell.

VAN DOREN, JACOB,
Harbeson, Frank O'Ferrell.

VAN FOSSEN, LEVI,
Havens, Joseph Durald.
Van Fossen, Charles L.

VAN BRUNT, NICHOLAS,
Van Brunt, Charles Gershom.
Van Brunt, Osborn.

VENOY, ANDREW,
Lucas, John Baptiste Charles.

VERMILLION, JESSE,
Parker, Edward Everett.

VOSE, JOSHUA,
Fairbank, Lemuel Gulliver.

VOORHEES, JOHN,
Voorhees, William Perrine.

WAGNER, PETER,
Wagner, Arthur Lockwood.

WALKER, PHINEAS,
Walker, Stoughton.

WARREN, OBED,
Wood, Horace Walter.

WALTON, WILLIAM,
Moore, Walton Norwood.

WAGGENER, ANDREW,
Casey, Samuel Lewis.

WALKER, THOMAS,
Block, George Montgomery.

WARD, URIAH,
Beach, Jesse Waldo.

WALWORTH, BENJAMIN,
Backus, Clarence Walworth.

WEEKS, JONATHAN,
Weeks, Edwin Ruthven.

WHITE, VASSALL,
White, Henry Kirke.

WHITE, JOHN,
White, Henry Kirke.

WHITE, LUKE,
White, John Barber.

WHEELER, SETH,
Smith, Percival Wayne.

WHALEY, JAMES,
Jackson, Charles Christopher.

WHITE, JONAS,
Elliott, Howard.

WILDER, JOHN,
Wilder, Edward Bliss.

WITT, ABNER,
Witt, Thomas Dudley.

WILLIAMS, JOHN,
Simpson, Frank.
Groves, Frank Simpson.

WILCOX, BENJAMIN,
Hills, George Heathcote.

WILCOX, BENJAMIN,
Hills, George Heathcote.

WINSTON, WILLIAM,
Barret, James Van Sweringen.
Barret, Richard Aylett.

WOODWARD, NATHANIEL,
Woodward, Calvin Milton.

WOOD, DAVID,
Wood, Horatio Dan.

WOOD, GEORGE,
Wood, Horace Walter.
Wood, Dudley Graves.

WOODHULL, JOHN,
McCune, Henry Long.

WOOD, WILLIAM,
McCord, James.
McCord, James Hamilton.
McCord, William Hallack.
McCord, Robert Hamden.
McCord, George Lawrence.
McCord, Samuel Steele.
McCord, Francis.

WOOL, ISAIAH,
Field, John Telfair.

WORK, JAMES,
Bacheller, Roscoe Morrow.

WRIGHT, JOB,
Sands, James Thomas.

WRIGHT, JOHN,
Hills, George Heathcote.

WRIGHT, JOHN,
Parker, George Turner.

WYETH, EBENEZER,
Wyeth, Huston.
Wyeth, Parker Campbell.

WYMAN, NEHEMIAH,
Wyman, Henry Purkitt.
Wyman, Frank.
Wyman, Edward.
Morton, Isaac Wyman.

YOUNG, CALVIN,
Young, Thomas Crane.

Total membership, August 1, 1903 395

Number of ancestors represented 512

In Memoriam.

William King Duckworth.

Born November 17, 1874.
Died June 5, 1900.

William King Duckworth was born in Cincinnati, Ohio, November 17th, 1874, and died at Mount Clemens, Michigan, June 5th, 1900.

He was a member of this Society in the right of James Moore, Corporal in the Company of Captain Alexander Rose, 6th Virginia Regiment, and of John Bishop, 1st Lieutenant of Cunningham's Pennsylvania Battalion of the Flying Camp.

His boyhood was spent in Cincinnati, Ohio, and his earlier education was received in a private institution in that city. In 1892, he entered the Sheffield Scientific School of Yale College, and was graduated from there in 1895.

The early years of his manhood were spent in traveling abroad and in this country, and shortly after the death of his father, George King Duckworth, he, with his mother, in 1896, became residents of St. Joseph, Missouri; thus again partially uniting the family, as his sister, Lillian Belle, was the wife of Milton Tootle, Jr., of that city. His mother, Lucy Bishop (Duckworth), born at Flemingsburgh, Kentucky, died in St. Joseph, Mo., April 29th, 1900, a few days preceding the date fixed to go abroad, on which trip Mr. Duckworth was to accompany her.

William King Duckworth.

The mental strain and shock rendered him unfit to physically withstand illness, and within a short time afterwards, while at Mount Clemens, Michigan, he contracted typhoid fever, and after an illness of about ten days, he passed away; just five weeks after his mother's death.

The most marked trait of Mr. Duckworth's character was his love for his mother and sister, and next, the love for his friends, and of these he had a multitude. He was as tender and delicate as a woman, and possessed a mind as pure as an ideal, but strong and perceptive; he was proud, but without vanity, and the pity of it all is, he was not permitted to fulfill the promise of his youth.

The writer of this was in the company of several gentlemen when the news came of his death; a blighting silence fell, and with one accord all rose to their feet, and the oldest, a man seemingly devoid of sentiment, with almost a spasm in his voice, said, "Will is dead; I loved him like my own boy. May God give his soul eternal rest." Silently the party separated, and from that day until this was written, no mention of it was ever made. It was a tragedy in the heart of each one.

In Mount Mora Cemetery, where he rests in God's keeping, one would have seen on July 4th last, a simple wreath of immortelles, tied with a buff and blue ribbon, marking his last resting place; and this may be taken to mean that so long as this Society continues it will be remembered that one of its most loyal and devoted members was William King Duckworth.

Edward Stevenson Washburn.

Born April 20, 1844.
Died August, 31, 1900.

Mr. Washburn was born in Boston, Massachusetts, in which city and its vicinity his childhood was passed, and where his father, Hon. Henry S. Washburn, still lives. His early education was received at Worcester, Massachusetts, but soon after the outbreak of the Civil War he enlisted in the Forty-Fourth Massachusetts Regiment, and served therein as Quartermaster-Sergeant until the war ended. After having been mustered out he began his railroad service as bill clerk in the office of the Chicago, Burlington & Quincy Railroad Company at Burlington, Iowa. He served that Company as Cashier in a freight office, General Storekeeper, Chief Clerk, Private Secretary to the Superintendent, and so on upwards by promotion. In 1876, he became General Manager of the Hoosac Tunnel Fast Freight Line, with headquarters at Rochester, N. Y., and later General Manager of the Fitchburg Railroad Company. Then he engaged in business in Chicago for some ten years, after which he returned to railroad work, as Freight Traffic Manager of the Big Four System. In 1891 he came to Kansas City to take charge of the freight traffic of the Kansas City, Fort Scott & Memphis Railroad System, and became succes-

Edward Stevenson Washburn.

sively its Traffic Manager, Vice-President, and, on the death of George H. Nettleton, in 1896, its President and General Manager, which position he occupied at the time of his death. He was also President of the Kansas City Belt Railway Company, and of the Union Depot Company.

Mr. Washburn's right to membership in our Society came through the service of his great-great-grandfather, Kimball Prince, who was a private in Captain Ebenezer Washburn's Company of Massachusetts Militia, in 1776, and a member of the Committee of Correspondence and Inspection for the town of Kingston, Massachusetts, in 1780.

Mr. Washburn's life from boyhood to its close was full of active and successful endeavor. Great responsibilities were imposed upon him, and were discharged with energy, fidelity and ability. And in the midst of pressing business cares he gave freely of his time and substance to the Episcopal Church, of which he was a member, and to the many civic enterprises and interests which are ever calling for assistance upon the good citizen. He was married when a young man to Miss Deborah Murray, of Yarmouth, Nova Scotia, and his home life was ideal; his wife and a son survive him. Upright, sincere, unselfish, loyal, genial, he was respected by all who knew him, and beloved by those who had the good fortune to gain his friendship. His memory ever shall "smell sweet and blossom in the dust."

Robert Elisha Carr.

Born August 9, 1827.
Died September 8, 1900.

Robert Elisha Carr was born at "Locust Grove," near Lexington, in Fayette County, Kentucky, August 9, 1827. He was one of a very numerous family of children, and came to St. Louis, Missouri, in the year 1847, and led an active business life in that city from 1847 until 1878, at which time he finally retired from business.

His first employment was in the foundry, with Mr. Dowdall, and soon afterwards he worked himself into a partnership, the firm being Dowdall, Carr & Co. His health failing him from over-application to work, in about 1857, he retired from the firm, and after taking a year's rest, he entered the banking business, becoming cashier of the old Exchange Bank. Under his very wise administration of its affairs the bank prospered to an unusual degree, and his superior ability being recognized, he was made President of that institution, and remained at its head until 1868, when his health having again failed him, he resigned his position as President and spent a year in Europe. The very great prosperity and success of the Exchange Bank, under the administration of Mr. Carr, first as cashier and afterwards as President, was always a source of much gratification to him, and a great pride and satisfaction to his friends.

On his return from Europe, in the spring of 1869, he became actively and officially connected with what was afterwards known as the Kansas Pacific Railway Co., but he had become financially interested in this enterprise as early as 1863, at which time he was the third person to become pecuniarily interested in this railway. His first official connection with the Kansas

Robert Elisha Carr.

Pacific Railway was as Auditor. In 1871 he was elected President of the Kansas Pacific Railway Co., and remained at the head of its affairs until 1878, when he retired, both from its Presidency and from all active business. It was during his presidency of this railroad, and under his personal supervision that the great enterprise of building a railroad through a treeless absolute waste, where each laborer had to be guarded from the Indians by a soldier, was pushed to a successful completion, and as a result, Western Kansas and Colorado sprang into being. To him, more than any one else, was the great achievement due. Calm, determined and resourceful he overcame obstacles that daunted ordinary men. Bearing the burden of his great responsibility until the end crowned his labor with success, and the waving grain of miles of acres testified that he was a benefactor of the human race in the highest and noblest sense, for he had caused millions of acres to blossom and bear golden fruit, where before he came not a spear of grass was ever seen.

During and before the time when he was connected with the Kansas Pacific Railway, he was also President of the Denver Pacific Railway Company, which road he built, completing it in 1870, and during a part of the time, from 1870 to 1878, he was a director in the St. Louis, Kansas City & Northern Railway Co.; also President and General Manager of the M., K. & T. Railway Co., and an officer and director in many other enterprises. He was also the originator and founder of the express company which has since become the Pacific Express Co., and was also at one time a director in the Missouri Pacific Railway Co. He was also President of the Mercantile Library Association, of this city, and during the administration of that office he gave his whole energies to the building up and developing of that institution, giving it the same careful attention

that he gave to his own private affairs, and it was during his administration of the affairs of the Library Association, and largely through his efforts that the movement was initiated which finally gave us our present noble library building.

His interest in, and affection for, young men, was one of his most pronounced traits. Placed as he was at the head of so many large institutions, he had an opportunity of knowing and developing a great number of young men, and it was always one of his greatest sources of pride to recall the number of "his boys," as he termed them, who afterwards developed into men of national prominence and reputation.

From his retirement from business, in 1878, until his death, on September 8th, 1900, he led a quiet life among his books and on his farm. In a remarkable degree he seemed to possess the love and affection, both of children and of animals, and it was often a source of surprise to those who visited him on his country place to see the bond of affection that existed between him and each animal, great or small, that came within the sphere of his influence. He seemed to know, instinctively, the wants of each of the dumb brutes dependent upon him, and their wants never went unsatisfied.

Mr. Carr's membership in the Society was derived through the service of his grandfather, Levi Todd, Lieutenant in George Rogers Clark's expedition against Kaskaskia and Vincennes, 1778; Captain in Bowman's expedition, 1779; Major at the battle of the Blue Licks, August 19th, 1782; defender of the Fort at Harrodsburg, 1777.

And in the service of his great-grandfather, Samuel Briggs; Private in Benjamin Logan's Company, at St. Asaph's, or Logan's Fort. This Company was with Colonel George Rogers Clark in his expedition against the Shawnees, on the Wabash.

Fred Leonard Bloss.

Fred. Leonard Bloss.

BORN JUNE 4, 1872.
DIED OCTOBER 2, 1900.

At the close of another year of our Society's history, we call the roll of membership, and find that one of the youngest of us has been summoned hence to his rest and his reward.

Fred Leonard Bloss died on the 2d of October, 1900, at the residence of his parents, in Kansas City, Mo. He was a young man of unusual promise, and his life was cut short too early to permit us to see the full results that could be confidently looked for in one of such sterling character, and with such mental equipment. He was born on June 4, 1872, at Potsdam, N. Y., and came from sturdy old New England stock. The first Governor of the Massachusetts Bay Colony, was among his progenitors. Early in life he showed marked mechanical taste, and upon approaching manhood, selected the profession of an electrical engineer for his life's work. In this career he had already made his mark, and was regarded by those who were best able to judge, as being eminently proficient in his calling. When scarcely more than a schoolboy, having just completed his course in the school of experts of the General Electric Company, at Lynn, Massachusetts, he was

selected to take charge of the bureau of that Company in Boston. That he was chosen, out of 4,600 employes of the Company who aspired to the place, is sufficient evidence of the esteem in which he was held by those who watched studious habits and mechanical aptitude. During the past five years, and up to the time of his death, he was Assistant Electrician for the Metropolitan Street Railroad Co., of Kansas City, Mo. He loved his profession, and was an honor to it.

In the home circle he was a loving son, husband and father, and all who came in contact with him were impressed by the gentleness of his manner, and the quiet, yet steadfast, purpose of his character. The malady, to which he finally succumbed, made him a sufferer for months before his death, but never a word of complaint escaped his lips. With fortitude he bore it all, and suffered his bodily pain in silence, in order to spare those around him the mental anguish which a true knowledge of his distress would surely provoke.

Cheerful to the end, he died as the Christian should, with dutiful resignation and confident trust in his Redeemer.

He was a member of this society by right of descent from Walter Bloss, Private in Colonel Jonathan Chase's Regiment, New Hampshire troops; and from Zadoc Bloss, Private in the same command.

Daniel Smith Alvord.

Hon. Daniel Smith Alvord.

BORN JANUARY 30, 1835.
DIED OCTOBER 12, 1900.

Daniel Smith Alvord was born in Warren County, Pennsylvania, January 30th, 1835, and passed away at his home in Bethany, Missouri, October 12th, 1900.

Judge Alvord was one of the founders of the Society, Sons of the Revolution, in the State of Missouri, his membership being derived through the service of both his paternal and maternal grandfathers, for whom he was named. His paternal grandfather, Daniel Alvord, having served as a private in the Company of Captain Oliver Lyman, Colonel May's Regiment, Massachusetts troops, on the expedition to Stillwater and Saratoga, 1777, and served until 1782. His maternal grandfather, Oliver Smith, having served as a private in Captain James Dana's Company, General Waterbury's State Brigade, Connecticut troops, 1781.

His father's family having removed to Illinois, Mr. Alvord received his collegiate education at Shurtleff College, Upper Alton, Ill. He was admitted to the bar and began the practice

of law at Hamilton, Ill., in 1858. During the Civil War he served as a volunteer in the Union Army. At the close of the war he removed to Missouri, locating at Bethany, Harrison County, where he remained engaged in the practice of his profession until his death.

Daniel S. Alvord was a man of exceptional ability and attainments. For thirty years he was recognized as being eminent among the members of the bar, not only of his own county, but also throughout the northern part of the State. A close and intelligent student of history and biography, he was thoroughly posted on economic and social conditions of all countries and ages. He possessed the talents of the true orator, whether he essayed the address extempore, or the studied lecture. Combining a great fund of information upon all subjects, fluency of language, purity of diction, and impressiveness of delivery, he was alike a dangerous adversary in debate, and instructive and entertaining upon the platform.

Though an able lawyer, a gifted orator, a talented literateur, it was as a man that Mr. Alvord was greatest. Of unswerving integrity, generous and charitable, loyal to truth, a loving husband and father, and a true friend, he was respected, honored and loved by all with whom he came in contact.

Julian Barnett.

Born February 5, 1857.
Died December 6, 1900.

Julian Barnett was born in Vicksburg, Mississippi, he was the son of Judge Richards Barnett, of that city. His parents were both Virginians, and came from Revolutionary stock. His great-grandfather, James Barnett, was Ensign of the 6th Virginia, March 4, 1776, Second Lieutenant, January 1, 1777-1778; served 7 years. His mother's grandfather, Captain Richard Johnston, ran away from home to join the army, serving as a drummer boy, and afterwards Captain, and became a personal friend of General Lafayette.

Mr. Barnett was educated at the University of Mississippi, and studied law, and was admitted to the bar of his native city, but, subsequently, turned his attention to the cotton business, and was, at the time of his death, a member of the St. Louis Cotton Exchange, having made that city his home for the last fourteen years. In his business affairs he was upright, high-minded and honorable. Socially he was admired and respected as a man of intelligence and keen wit.

Freeman Jonathan Comstock.

Born February 11, 1834.
Died December 11, 1900.

Freeman J. Comstock died at Clifton Springs, New York, on December 11th, 1900. For about a year past he had been in failing health, and he had been at the Clifton Springs Sanitarium with his wife for some months. Although the change apparently benefited his condition, it was not permanent, and the end came very suddenly. Mr. Comstock was born in Jaffrey, New Hampshire, in 1834. He received his education in the district schools, and afterward attended the Academy at Westminster, Vermont. He went to Missouri in 1855, and taught school at Springfield, that State. He started a general store in Lebanon, Missouri, with Mr. G. W. Avery, also of Jaffrey, as his partner. At the opening of the Civil War their goods were taken by the Confederates, and they were obliged to escape by night in order to save their lives. In 1861, he opened a furniture store at Peoria, Ill., and, in 1862, married Abbie Haywood, of Jaffrey, N. H. A. few years later he associated with him Mr. G. W. Avery, the firm being, Comstock & Avery, which firm is still in existence, under the name of the Comstock-Avery Furniture Company. He removed to St. Louis in 1866, and organized the firm of Comstock & Haywood, wholesale and retail dealers. Later on, he was a member of the firm of Burrell-Comstock & Company, then of F. J.

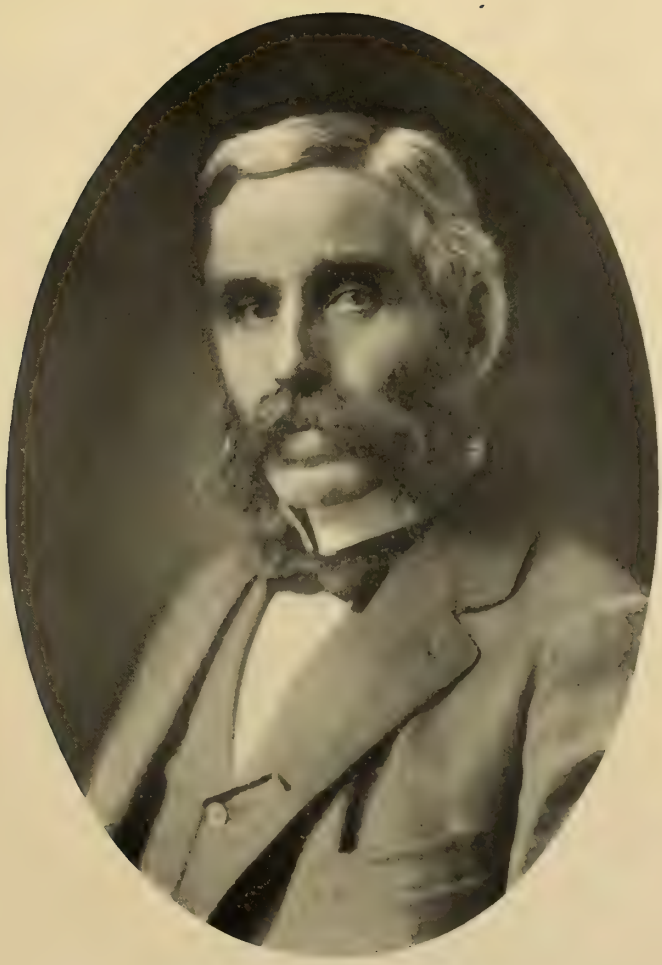

Freeman Jonathan Comstock.

Comstock & Company, both being well-known wholesale and retail furniture stores of St. Louis. Upon the dissolution of the firm of F. J. Comstock & Company, it continued its business through the Comstock Furniture Company, a corporation, which, later, was consolidated with the Scarritt-Comstock Furniture Company, of which Mr. Comstock was Vice-President when he died.

He was actively interested in educational work, as a member of the Board of Trustees of Shurtleff College, Alton, since 1872, and a generous supporter of that institution, and was also an active supporter of the Second Baptist Church, of St. Louis, which he attended.

Mr. Comstock was known among business men as a man of shrewd perceptions, accurate and quick judgment, strong, yet kindly, executive power, and unswerving integrity. The friends who knew him intimately found these qualities supplemented by genial humor, warm-hearted generosity, and a constant readiness to respond fully to every appeal made to him, either as friend or citizen. He leaves a widow, Mrs. Abbie Comstock, and two children, Mrs. Frank Hagerman and William F. Comstock, both residents of Kansas City.

The interment was made at his former home, in Peoria, Ill.

Mr. Comstock was a member of this Society in right of the service of his great-grandfather, Thomas Dutton, Corporal in Captain Samuel Twitchell's Company, in Colonel Enoch Hale's Regiment, New Hampshire troops; served in Rhode Island, 1778.

John Hughes.

BORN MARCH 25, 1871.
DIED DECEMBER 12, 1900.

Mr. Hughes was born in Richmond, Ray County, Missouri, March 25th, 1871. His parents, Mr. and Mrs. Joseph S. Hughes, were among its oldest and best-known citizens. There was born to them four sons and two daughters, George A., Elizabeth, J. S., Jr., C. B., Robert C., and John, Mesdames Martha S. Ferguson, and Mary Knight. The father was a well-known banker and business man, whose character and integrity were never questioned. He came to Missouri from Kentucky, as early as 1826, was married to Miss Laura Ann Hughes in 1844, and died May 3d, 1898.

John Hughes, the subject of this sketch, was the youngest member of the family. He was liberally educated in the schools of Richmond, Missouri. He possessed excellent qualities, both of head and heart. As a student, careful and painstaking, making commendable progress in every department.

As a businessman, prompt, accurate, and honest.

As a citizen, his death is regarded, by all, a loss which cannot be easily repaired.

As a friend, cordial, obliging and generous. He was, indeed, eyes to the blind, feet to the lame, and bread to the hungry.

He was strictly moral and upright, pure of speech, and chaste of manner; an ideal gentleman, on the street, in the counting-room, and parlor.

He was a great sufferer, but bore his sufferings patiently, heroically, not a murmur escaping his lips.

JOHN HUGHES.

His affection for, and devotion to, his parents were beautiful. He was the first to greet his mother in the morning, and the last to wish her good night, and happy dreams.

In the family circle, he was bright, considerate, and thoughtful.

He had seen much of the world, having traveled abroad, and was, therefore, a most entertaining and instructive conversationalist.

He was the friend and patron of schools, churches, and of all institutions that advance civilization, and make man wiser, better, and happier.

He died in Sacramento City, California, December 12th, 1900, whither he had gone in search of health.

The city, the county, together with all who knew him, mourn his death, and trust that, over his early grave the sweetest flowers may bloom. *Requiescat in pace.*

Mr. Hughes had, by attention to business, amassed wealth, and, had he lived, would, doubtless, have used it for the good of others, as well as himself. He had large measures of life for one of his age. There was nothing narrow or selfish about him. His estimates of men, and of business were, as a rule, correct. Few young men have been so well known, and so universally respected. He was one of the manliest of men.

Mr. Hughes derived his membership in the Society through the service of his great-grandfather, Joseph Hughes, Private and Corporal in Captain Alexander Parker's Company of foot, of the Virginia Battalion, commanded by Lieutenant-Colonel Innes.

Austin Thomas Drew.

BORN OCTOBER 7, 1860.
DIED DECEMBER 25, 1900.

Austin Thomas Drew was the son of Joseph and Susan Drew, and a native of Magnolia, Putnam County, Illinois.

In his early youth his parents, with their family, emigrated to Parsons, Kansas.

After a brief schooling he entered the employ of the M., K. & T. Railroad, in a subordinate capacity, where his natural talents and close application brought him rapidly to the notice of the Company, and secured for him the position of its General Freight Agent, which position he held when he died.

He married, in 1884, Libbie Utt, of Parsons, Kansas, who with three children, Estelle Austin, Austin T., and Warren Florer, survive him.

His business gave him a widespread acquaintance, and the esteem in which he was universally held was remarkably evinced by the very large attendance at his funeral.

He was quiet and undemonstrative, of even temper, never cherishing any enmity, so that his natural force was not misspent, nor exhausted on superfluous lines.

He was a most dutiful son, the support of his parents and grandparents in their declining years, an affectionate husband, a kind parent, and as one of the messages of condolence to the widow expressed it, "A prince among men."

The text of whose living is contained in a favorite verse, which he often repeated:

> "I live for those who love me,
> For the hearts that are kind and true,
> For the heavens that smile above me,
> And the good that I can do."

His membership in the Society, Sons of the Revolution, was derived through the service of his great-great-grandfather, Samuel Shipley, a private in the Company of Captain Miller, 6th Regiment, Maryland Militia, 1778-1779.

Frank Shapleigh.

Born September 1838.
Died January 1, 1901.

Frank Shapleigh, a member of this Society, died on the night of January 1st, 1901. He was the First Vice-President and General Manager of the A. F. Shapleigh Hardware Company, in St. Louis. Mr. Shapleigh was born in Philadelphia, in 1838. In 1843 his father, A. F. Shapleigh, now in his ninety-second year, took his family to St. Louis, having been commissioned by the Philadelphia hardware firm of Rogers, Field & Co. to open a St. Louis house for them. Frank Shapleigh received his education at the Wyman Institute, St. Louis, and also at a private school located at Hermann, Mo. In 1856, he entered the service of Shapleigh, Day & Co., successors of Rogers, Field & Co., as office boy. From that humble position he advanced by successive stages to the office of First Vice-President and General Manager, held at the time of his demise. He kept in touch with St. Louis business affairs, was a member of the Merchants' Exchange, the Business Men's League, and of several clubs in St. Louis. In June, 1865, he married Miss Mary Daggett, daughter of Mayor John Daggett, of St. Louis, who survives him; no children were born to them.

His interest in his fellowman is referred to by those who knew him well. In an unostentatious manner he gave encour-

FRANK SHAPLEIGH.

aging advice to those who sought his counsel, coupling it with material aid, where he felt it was needed. Of a modest and retiring disposition, he, nevertheless, greeted with uniform courtesy and consideration all with whom he came in contact, no matter how humble their calling. He was particularly a favorite of the many representatives of manufacturers who visited St. Louis, who were endeared to him through his kindly character. Few men had more friends among his business associates than had he, or whose death will be more sincerely regretted. A tribute from his associates is that he always maintained a placid and unruffled demeanor, expressions of impatience, or irritation being foreign to his nature.

Four brothers and one sister survive him, Alfred L., Secretary, and Richard W., Second Vice-President of the A. F. Shapleigh Hardware Company; A. F. Shapleigh, Jr., Dr. J. B. Shapleigh, and Mrs. J. Will Boyd.

Mr. Shapleigh's membership in the society was derived through the service of his great-grandfather, Elisha Shapleigh, Captain of the 1st Company, 2d York County Regiment, Massachusetts troops, 1776-1777; Captain of a Company in Colonel Joseph Storer's Regiment, 1777, at the battle of Germantown.

Also through the service of his great-grandfather, Abner Blaisdel, Sergeant in Captain Titus Salter's Company of Artillery, at Fort Washington, 1775; Private in Colonel John Langdon's Company of Light Horse Volunteers, New Hampshire troops, 1778.

Edwin Spotswood Lemoine, M. D.

Born August 27, 1826.
Died July 17, 1901.

Doctor Edwin Spotswood Lemoine was born in Petersburg, Virginia, August 27, 1826. His father, John E. Lemoine, born in Alexandria, Virginia, was a prominent merchant and banker in Petersburg, and was son of Jean Marie Lemoine, who came from Paris, France, settled in Baltimore, Maryland, and later removed to Alexandria, Virginia. His mother, Mary B. Spotswood Lemoine, was born in Orange Grove, Virginia, and was a direct descendant of John Spotswood, who was Archbishop of St. Andrews' and Primate of Scotland, in 1615, and later, Chancellor of Scotland, and of Major-General Sir Alexander Spotswood, who became Governor of Virginia, in 1710.

Dr. Lemoine graduated from Princeton College, in 1845, and from the Medical School of the University of Pennsylvania, in 1848. He came to St. Louis, in October, 1848, at the invitation of Dr. Thomas Barbour, with whom he was associated in practice until the death of the latter, in 1849. He had an extensive medical practice, in which he was actively engaged for over fifty-two years, until a month before his death. He declined many offers of Professorships in different colleges.

From 1853 to 1855, he was Secretary of the American Medical Association, and in 1890, he was delegate from that Association to the International Medical Congress at Berlin, Germany. He was President of the St. Louis Obstetrical and Gynæcological Society, 1892-1894, a member of St. Louis Medical Society, Medical Association of Missouri, St. Louis Academy of Science, and Missouri Historical Society. He was one of the founders of the Medical Staff of St. Luke's Hospital, Consulting Physician of Martha Parsons Children's Hospital, and First Physician to the Memorial Home of St. Louis.

He was a member and a ruling elder of the Washington and Compton Avenues Presbyterian Church, of St. Louis.

In politics he took an independent position.

In 1857, Dr. Lemoine married Katherine P. Rice, daughter of the Rev. Nathan L. Rice, D. D. They had nine children, of whom two sons and four daughters survive.

Dr. Lemoine's membership in the Society, Sons of the Revolution, was derived through the service of his great-grandfather, John Spotswood, Captain 10th Virginia, 20th February, 1777; who was wounded at Brandywine, 11th September, 1777; wounded and taken prisoner at Germantown, 4th October, 1777; Regiment designated 6th Virginia, 14th September, 1778; exchanged, November, 1780; retired 12th February, 1781.

John Alexander Ross.

BORN JANUARY 27, 1850.
DIED OCTOBER 19, 1901.

John Alexander Ross, whose death occurred at his home in Kansas City, Missouri, on October 19th, 1901, was born in Greenupsburg, Kentucky, January 27th, 1850, and was a member of this Society by right of descent from his great-grandfather, Samuel Wheeler, who as a Private, entered the service of Lieutenant John Odell's Company of Connecticut troops, in 1778, and served until 1782, when he was a Corporal in the Company of Captain David Lacy, under Colonel Samuel Whitney.

His father was Mr. Lewis D. Ross, a prominent lawyer and furnace owner, of Greenupsburg, and his mother before her marriage was Miss Katherine Gabaudan, of French Huguenot descent. His antecedents and early training were such as to prepare him to take a high standing socially, and in scholarship at Yale, where he was graduated in 1870. During his course there he was extremely popular, both with his fellow students and with the faculty, and in his senior year he had the distinction, so highly esteemed by all Yale men, of being elected a member of the Scroll and Key Society. Endowed with a beautiful and singularly sympathetic voice, and with a refined and cultivated musical taste, he soon made for himself at Yale a reputation which lingered long after he had gone forth from

its gates, and which to-day is still a tradition within its classic walls.

Mr. Ross was not in robust health, and after mature deliberation, he decided, in 1871, to make Kansas City his home, believing that the climate of Missouri would be beneficial. There he entered upon the practice of law, which profession he followed up to the time of his last illness. His principal work was that of a consulting and office attorney, and in the care of several large estates, in which his professional duties were discharged with that high regard for honor that characterized all of his dealings in life. While he was peculiarly quiet in the performance of his duties, his high integrity and charming manner were such that all who came in contact with him were invariably impressed by his sterling worth.

Of strong convictions and deeply religious temperament, he set a high standard for his own life, and lived up to it uncompromisingly; but so gentle was his nature, and so slow was he to see faults in others, that he won them by his very gentleness, and went about his daily round of labor a benediction to all whose good fortune it was to come within the influence of his winning personality.

Mr. Ross, on December 27th, 1876, married Miss Mary Mansfield, of St. Joseph, Missouri. She survives him, as does his daughter, Miss Katherine Ross. His home was one of quiet refinement and cultivated surroundings, and it was there that Mr. Ross' character shown out with special charm. Given

to hospitality, it was his pleasure to have his numerous friends share with him the delights of his bountiful, but never ostentatious table. Many there are who treasure the memory of these delightful occasions, where, in the charmed circle of congenial friends he was at his very best, because most truly himself.

He was a member of Grace Episcopal Church, and was ever active in the varied interests of the parish. As chorister, vestryman and treasurer, he performed with fidelity and enthusiasm every duty that came to him. No work of the parish was too great, or too irksome for him to undertake, and none too small to command his careful and painstaking attention.

As a member of this Society, and of the Kansas City Chapter thereof, he was always a devoted comrade, holding in the highest esteem those lofty ideals of citizenship for whose attainments the society exists and labors.

In every sphere of life the subject of this sketch commanded the admiration and love of those about him.

He was a true gentleman by birth, by education, and by every instinct. Ever thoughtful of others, his modesty had a charm which could not be hidden, and he could not obliterate himself, however much he might be so inclined.

He leaves to his family the priceless legacy of a good name, unsullied by anything unworthy, and in his death this Society suffers the loss of a patriotic member, and the community in which he lived is deprived of the influence of a singularly high-minded, pure, Christian character.

David Banks Gould.

David Banks Gould.

BORN SEPTEMBER 7, 1844.
DIED OCTOBER 21, 1901.

David Banks Gould was born in Caldwell, Essex County, New Jersey, and died at Oconomowoc, Wisconsin, four days after landing from a trip to Europe, extending over about a year, in search of some cure for his fast-failing health.

His grandfather, Stephen Gould, was one of the first law book publishers in America, having founded the publishing house of Gould, Banks and Company.

David B. Gould served in the Ordnance Department in the Civil War, being stationed at Fort Scott, Kansas. At the close of the war he came to St. Louis, where he engaged in the publishing business. He was the chief organizer of the Association of American Directory Publishers, and contributed largely to the success of that association.

He was a whole-souled, generous and genial man, and the shock of his death was felt, and his familiar face missed by many, who had known him in life.

Mr. Gould's membership in the Society, Sons of the Revolution, was derived through the service of his great-grandfather, Joseph Gould, Private in the Company of Captain Squires, 2d Regiment, Essex County, New Jersey Militia. Also through the service of his maternal great-grandfather, David Banks, Captain and Quartermaster of New Jersey Militia.

Truman Augustus Post.

Born December 10, 1837.
Died January 10, 1901.

Truman Augustus Post was born at Jacksonville, Illinois, December 10, 1837, being the son of Rev. Truman Marcellus and Frances Henshaw Post, natives of the State of Vermont. His father was then one of the Professors of Illinois College, but in 1847 he became the pastor of what is now known as the First Congregational Church, of St. Louis.

Mr. Post was educated in the best private schools in St. Louis, and, in 1856, entered Yale College, graduating with distinguished honors in the Class of 1859.

His patriotism being one of his marked characteristics, at the breaking out of the Civil War, he was quick to respond to the call for troops, and was a Private in the forces which, under General Lyon, took possession of Camp Jackson. For some months he was the Private Secretary of Governor Richard Yates, of Illinois. Afterwards he became the war correspondent of the *Missouri Democrat* and the New York *Tribune*, and was with General Grant at Pittsburg Landing, and the siege and surrender of Vicksburg. Having resigned his commission as an army correspondent, he was commissioned First Lieutenant of Company A, of the Fortieth Missouri Volunteers, holding that commission until mustered out of the service at the end of the war. He began the practice of the law in this city, at the close of the war, and was actively engaged therein up to the time of his death.

Mr. Post sprang from Revolutionary stock, and as a member of this Society he took the deepest interest in everything that pertained to its welfare. He was thoroughly conversant with American history. He believed in keeping alive the deeds of our forefathers, and of the hallowed traditions concerning them, not only as a matter of historical interest, but as a con-

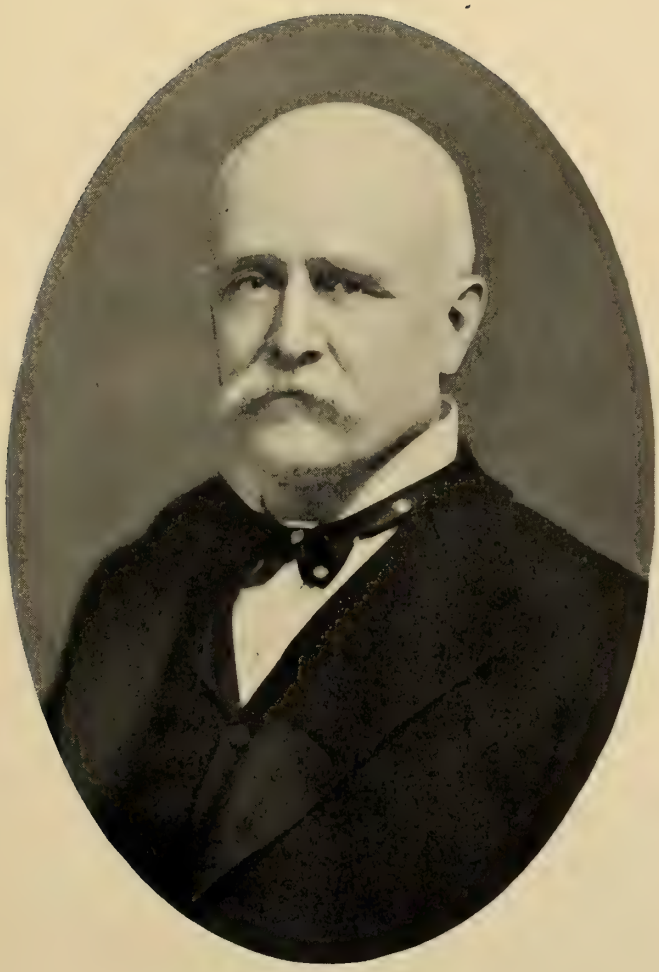

Truman Augustus Post.

stant reminder and inspiration to the youth of our country. He worked zealously for this, and a number of societies with which he was connected to preserve historic records, and his learning and ripe scholarship enabled him to make, from time to time, valuable contributions.

Many members of this Society, who knew Mr. Post from his youth up, will cheerfully bear testimony that no man more fully met the requirements of the domestic circle, as a son and brother. Denied the happiness of marital life, all the winning gentleness and affection of a nature very rich in those qualities, were concentrated upon parents, brothers and sisters. To these he was the embodiment of kindly consideration and tender care. He cheered and supported through life, and cherished the memory of a father who was an uplifting influence in the lives of all who reverence goodness, a very exemplar of the highest type of a nature lofty, pure and noble. This filial devotion was undoubtedly at once the expression and inspiration of his own life, as contact with such natures must ever be. For in the high ideals and noble renunciations of that father's life we may justly trace the dominant note of that shining integrity, rigid adherence to duty, patriotic service to his country, and fine professional honor, which were the distinguishing characteristics of the son, whose loss we mourn to-day.

The spirit which made him the first to respond in the dark days of '61, when the land was scourged with war, was more conspicuous, but no more noble than the lifelong patriotism with which, at the sacrifice of labor and substance, he answered the call of civic duty. There burned in his heart a steady flame of devotion to his country, his commonwealth, and the city of his adoption. A fine sense of obligation and loyalty to the community, and his modest, unassuming way, claiming no reward, ambitious of no distinction, he rendered to each a lifetime of service, not grudgingly, but in full measure, pressed down and flowing over.

There is a peculiar satisfaction in thus noting the qualities of one whom, with the very loftiest purpose, has been contented to do his duty for duty's sake, unplagued by envy, or that fever of discontent which has marred the lives of so many, it filled the measure of his ambition to fight the good fight and keep the faith, and this he did in every walk of life. He knew well that

> "To do that which before us lies in daily life,
> Is the prime wisdom."

This was his rule of conduct, and his life, thus ruled, illustrates his own steadfastness of character, as well as the profound truth which these lines express.

Thus, with his conscientious performance of his duties at the bar, his fine domestic traits, his high order of culture, scholarship and refinement, his civic pride, and his always modest bearing, coupled with a religious belief so profound that it shaped and guided his every action, the record of his well-ordered life is one full of good works and high aims. In his character there was naught but what was free from guile, elevated, pure, and in his personality there was all those elements which go to make up the good citizen, the loyal friend, the good man. Upon such lives as his the nation and the State must rest, for the moral fibre of such men is the framework which is essential to endurance of all the institutions of mankind.

Mr. Post was one of the founders of the Missouri Society, Sons of the Revolution. His eligibility to membership was based on the service of his great-grandfather, Roswell Post 2d, a Private in the Company of Captain Simeon Wright, Colonel Gideon Warren's Vermont troops, in 1779. Later he was Sergeant in the same Company, 1779-1780. Also still later, Clerk in Captain Blanchard's Company, of Colonel Allen's Regiment. In 1781, Clerk in Colonel Lee's Regiment.

George Arnold Baker.

George Arnold Baker.

BORN APRIL 10, 1832.
DIED FEBRUARY 3, 1902.

George Arnold Baker was born in New Haven, Connecticut, and he became eligible to membership in this Society through the service of his grandfather, Amos Baker, Surgeon's Mate in Colonel Bradley's Regiment, Wadsworth's Brigade, Connecticut State troops, 1776. Also through the service of his maternal grandfather, Isaac Gilbert, Private in the Company of Captain Elihu Kent, in the Lexington Alarm, 1775; Private in the Company of Captain Oliver Hanchett, 2d Regiment, Connecticut troops, Colonel Joseph Spencer, raised on the first call for troops by the Legislature, April-May, 1775; Sergeant in Colonel Samuel Canfield's Connecticut Militia, at West Point, 1781.

Soon after reaching his majority, in the year of 1854, he accepted a position in the mercantile house of his brother, in which he afterwards became a partner at Westport, Missouri, remaining there until 1863, when he engaged in an overland expedition, taking a stock of merchandise to Great Salt Lake City; in 1865, he again made the trip across the plains, extending it to Helena, Montana. In 1866, he arrived at Fort Benton, and in connection with his brother embarked in a general frontier business. Feeling the need of educational facilities for his family of children, he left Fort Benton, and came to St. Louis, and after a short experience in the brokerage business he was solicited to accept the Presidency of the then Continental Bank, (which afterwards became the Continental National Bank), was also a Director in the Colonial Trust Company, a member of the Finance Committee of the Louisiana Purchase Exposition, and was holding office on Educational and Church Boards, which all have paid kind tributes in unstinted words to his worth by passing memorials to be recorded on the minutes of their several boards.

Hon. Henry Hitchcock, LL.D.

BORN JULY 3, 1829.
DIED MARCH 18, 1902.

Mr. Henry Hitchcock, whose death occurred on the 18th day of March, 1902, was one of the founders of this Society, by virtue of being the great-grandson of that sturdy old Revolutionary hero, Colonel Ethan Allen. Mr. Hitchcock occupied a position of such commanding importance in this community that no record of this Society would be complete without some proper recognition of his life and services.

He was born in Alabama, July 3d, 1829, of New England ancestry on his father's side, was graduated from the University of Nashville, and afterwards, at the age of nineteen, from Yale College. Subsequently he was an instructor at the High School at Worcester, Massachusetts, studied law under Chancellor Cooper, of Tennessee, was admitted to practice in Missouri in 1851, and from that time until the day of his death led a life of incessant activity, and conspicuous usefulness.

As a lawyer, Mr. Hitchcock became, by virtue of his superior mental endowments and arduous study, one of the most learned of his profession. To the technical, accurate knowledge of legal principle and precedent, he added a deep philosophical insight into the spirit of the law, and to these, all the embellishments which result from a broad, general culture in literature, and in the arts. From the time of his first argument in the Supreme Court of this State, in the year 1854, there is scarcely a volume of the reported decisions of that tribunal which does not contain the record of many of his splendid professional achievements, and the reports of the United States Supreme Court, from the 6th of Wallace down almost to the day of his death, contain monuments to his professional learning, and conspicuous ability as a jurist, which gave him national fame, and placed him in the very front rank of American lawyers.

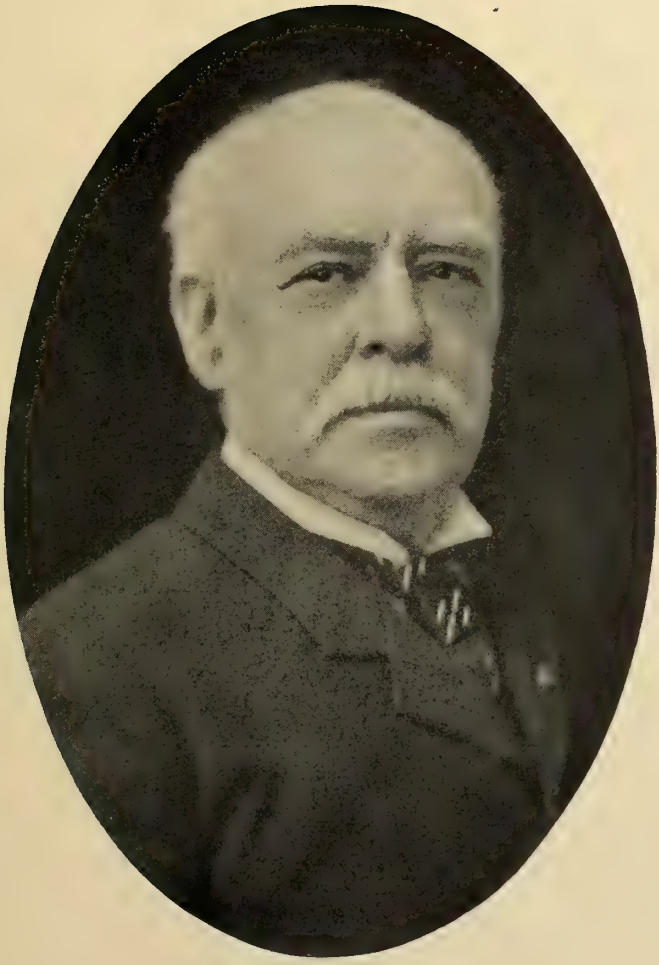

Henry Hitchcock.

His chief characteristics, as a practitioner, were laborious preparation, aided by the most minute and accurate learning and exhaustive survey of the subject in hand. To a clear and perspicuous style, he added a vocabulary of extraordinary magnitude, and a clear, sequential order of statement, which not only exhausted the subject, but presented it in such wise as to carry conviction to all who heard it. In the preparation of causes involving scientific questions, he exhibited a most extraordinary power and versatility in mastering the most technical and involving subjects, assimilating, in a marvelously short space of time, the controlling scientific principle of the question considered, so as to impress with astonishment even the experts who were witnesses in the case. As was said of the argument of another great lawyer, his contemporary, "In that argument all ages, all quarters of the globe, and all systems of government and laws are laid under contribution." So it was with Mr. Hitchcock; he seemed to be able, at will, to produce from his vast fund of knowledge the best precedent or illustrations to adorn his phraseology, and support his conclusions. The only criticism made by his brethren of the bar upon his method of presenting a case, was that he saw so many points in every case, and presented them all with so much fullness and force, that something was lost in the failure to emphasize those which were most salient. While it must be admitted that many great cases have been won by the selection of the salient points, and by concentrating all the power of the advocate thereon, nevertheless, in the long run, it cannot be doubted that the exhaustive manner in which, during his fifty years of practice at the bar, he brought to every case all of the learning and power at his command, practically exhausting the subject, was productive of many successes where otherwise failure might have been the result. And he enjoyed this great distinction that his just appreciation of the high office of the lawyer, and his perfect integrity so impressed themselves upon the judges that they felt him to be not the mere representative of a client, but the

advocate of truth, and they relied upon his statements of the law with a confidence as implicit as it was well deserved.

As a citizen, Mr. Hitchcock was one of those who felt that when occasion arose it was not only a duty, but a privilege to respond with his time, his great ability, and his means to whatever extent might be needed to accomplish the purpose in hand. Thus, during his long career, it may be truthfully said that whenever the exigency arose, he could be counted upon to do his full share in whatever concerned the public welfare. His was not a half-hearted service, nor grudgingly given, but what he once said in reference to his gratuitous professional service, given through a long series of years to the Washington University, is indicative of the spirit which characterized all his public work. When the President of the University asked him to take up a matter involving much legal skill and learning, with an apology for trespassing upon his time, he replied, "None of my professional work gives me so much pleasure. You cannot give me too much of it." It was this spirit which actuated him in all his public work, which he prosecuted with the same vigor, ability and cheerful self-sacrifice as if it were part and parcel of his regular vocation. Thus the years of time and patient thought and labor which he gave without compensation to the St. Louis Law School, his invaluable services as one of the trustees, under the will of Henry Shaw, his active efforts in founding and promotion of the American Bar Association, the St. Louis Bar Association, and the National and Missouri Civil Service Reform Associations, were characterized by the same elevated purpose and assiduity of labor, which he gave to the great causes committed to his professional care.

He recognized as one of the most important of his public obligations the duty of taking part in political affairs. From the time when, in 1858, he identified himself with the Republican party, his efforts to upbuild and maintain that organization upon the great principles of political philosophy, upon which it was founded, were unceasing and most effective. It

may be said, without fear of exaggeration, that to purely political service he gave, in the aggregate, years of his most valuable time. He rightly conceived the distinction between national and municipal politics, and whilst unswerving in his devotion to the great principles of national party policy, he never permitted himself to be blinded by the fetich of the party caucus, nor allowed his conscience to be bound to the chariot wheel of the machine politician in municipal affairs. He believed that the first test of eligibility to office, city, State, or National, was fitness, and he never permitted any party whip to drive him from this safe anchorage. As one of the members, and long time President of the Missouri Civil Reform Association, he exhibited in marked degree this devotion to the principle of honest government, for not only in the local association, but in the annual assemblages of the National body his voice was ever for the principle to which those associations were devoted, fitness first and party consideration afterwards.

Mr. Hitchcock's career as a soldier in the Civil War was short, but was characterized by courage, conspicuous ability, and absolute fidelity to the cause which he had espoused from the first. Gen. William T. Sherman, upon whose staff Mr. Hitchcock served during the last year of the war, was his devoted friend, and bore testimony to his high sense of patriotism, and fine conception of military science.

Mr. Hitchcock's personality was most interesting and admirable. By many he was thought to be a man of cold, ungenial nature. Indeed, his manner was such at times as to produce this impression; but those who knew him best, knew well that such was not the fact. No warmer heart ever beat in human breast than in his. Devoted to his family and his friends, genial, hospitable, methodically charitable, always ready to respond in case of need, his life work proves beyond the shadow of a doubt, that this apparent coldness extended no further than his manner. The controlling element of his character was love of justice, and the chief habit of his mind

was addiction to accuracy. The combination of these qualities made him seem so cautious, so minutely exact in his transactions that he gave, at times, the impression that his charities were perfunctory, and his action ungracious; but such was not the case. These things were but the evidences of the conscientious care which he deemed it his duty to give to every transaction, small as well as great. He was just as insistent upon paying the last cent of an obligation as in exacting it from another. He could not tolerate the idea of laxity in any business transaction, and his charities, as well as his business transactions and professional relations, were characterized by the same insistence upon accuracy in detail. He believed there could be no greater mistake than to mingle a charitable sentiment with a business transaction, but, the business once closed, no man would more conscientiously, nor more freely, aid the person, or the cause which he deemed to be deserving.

For more than fifty years he led a life of intense activity, showing a capacity for labor, a versatility of application, and the attainment of a measure of success in all he undertook, far beyond the capacity of the great majority of men. If it were possible to aggregate all of the substantial service which he has rendered to his profession, to his city, and his State, it would amaze the world with the spectacle of what one man can accomplish, and it has erected for him in the city of his adoption, and in the hearts of those who knew him, a monument which will last so long as it is permitted that anything mortal shall endure.

The Society of the Sons of the Revolution has reason to mourn the loss of one of its most eminent members, and most able advocates. He was of those who have demonstrated to the world that this Society is not founded upon class distinctions or sectional lines, but that this, and all generations yet to come will be bettered by our common heritage in the nobility, courage and patriotism, which animated the heroes of the Revolution, and served to establish for all time the greatest Republic which the world has ever seen.

JOHN RICHARDS TRIPLETT.

John Richards Triplett.

Born December 26, 1831.
Died March 21, 1902.

A figure of more than ordinary personality has passed from among us, since our last annual meeting.

Mr. John R. Triplett, one of our members, has entered into his rest. Here was a strong individuality, and a life of principle. His whole bearing marked him a gentleman, a gentleman of the old school, a type so rarely met with now, and his courtliness, his dignity, and his gracious bearing readily gave to him the cognomen of the modern cavalier. But this gentility was not of the superficial kind. It was the natural outgrowth and expression of the real man, it was strong manhood, with positive ideas of right and wrong, and of duty, showing itself unwittingly in the little, as well as in the great relationships of life.

He was born in Richmond, Virginia, December 26th, 1831, the youngest son of John Richards and Louisa Stone Triplett, of Westmoreland County, Va., and educated at the Alexandria Episcopal High School, and then at the University of Virginia.

Coming to St. Louis, January, 1853, he identified himself with the business interests of the city, which was thereafter his home. In November, 1854, he married Miss Sallie Walker, daughter of Major Benjamin Walker, Paymaster U. S. A., who was then stationed in St. Louis. He never sought a public office, nor accepted one, but this in him rather emphasized his sense of the royal privileges and obligations of the private citizen, than any belittleing of public duty. In the business world he played a prominent part, and his fidelity and unquestioned, and unquestionable integrity, ranked him among the

first of St. Louis' responsible men. His influence in the community was wide-spread. None ever sought him in vain. The widow and the orphan found in him a wise counsellor, and sympathizing friend, while his unswerving integrity drew to him an admiration such as men rarely feel for one another.

His gracious hospitality, his unselfish thoughtfulness of others, his high honor, his courtly bearing towards all sorts and conditions of men, his devout and reverent Christian faith; these are the qualities which those who knew him best will best remember, and make the memory of his life an inspiration for the highest Christian manhood.

The Episcopal Church was his by heritage, both in England and Colonial Virginia, and he loved it above all else in life. He had a large part of the arrangement of the Patriotic Service held last year, and that was the last time he was ever seen at a public gathering. He entered his eternal home, March 21, 1902.

He was proud of his right of association with the Sons of the Revolution. His ancestors had borne their part in the early struggles for freedom. Governor William Stone, who had guided the people of Colonial Maryland, was his maternal grandfather. Simon Triplett was at the head of a company of militia during a revolutionary campaign in Virginia. Roger Triplett was brevetted for bravery on the field at the battle of Cowpens.

Mr. Triplett's name, which through Colonial, Revolutionary, and Republic days, had stood for his country's welfare, died with him; with never one blot upon that fair escutcheon, where he had not only read, but had traced in living words the legend of his heraldry,

"We live and die for those we love."

Edward James Glascow, Jr.

Edward James Glasgow, Jr.

BORN MARCH 27, 1853.
DIED MAY, 10, 1902.

In the passing away of Edward James Glasgow, Jr., there is mourned one of the substantial business men of St. Louis, and one who was beloved among his legion of friends in that city, where he was born, March 27, 1853. His parents being William Henry Glasgow, and Mary Frances Wright. His father was a leading merchant and manufacturer of the city for a long period of his life, and held membership in the Society of Sons of the Revolution, until his death, August 29, 1897.

Mr. Glasgow married, in 1880, Miss Julia Hargadine, and is survived by his wife and two children, William H. and Carlota. His business career covered a period of twenty-three years, as partner in the Hargadine-McKittrick Dry Goods Co., being Vice-President of this corporation when he died.

Mr. Glasgow's right to membership in the Society, Sons of the Revolution, was derived through the service of his great-grandfather, Edward Mitchell, Captain and Quartermaster of Colonel William Campbell's Rifle Regiment, Virginia Line.

Joseph Yeater.

BORN JUNE 21, 1826.
DIED OCTOBER 21, 1902.

Joseph Yeater's claim to membership in the Society, Sons of the Revolution, came through the services of his grandfather, Andrew Yeater, who enlisted in the 10th Reg. Pennsylvania Line, December 1st, 1776, and remained in active service until January 1st, 1781, and who, with his son, John, served through the war of 1812.

Joseph was the son of John Yeater and Lydia Long, and was born in Greene County, Pennsylvania, where he lived up to the time of his removal to Harrison County, Missouri, in 1881.

In the year 1850 he was united in marriage to Mary M. Phillips, and of this union five children survive, one daughter, Mrs. J. Y. Spragg, and four sons, H. L., J. F., R., and A. W. Yeater.

He was a very public-spirited man, and every enterprise for the benefit of the community in which he lived had his hearty support, and the esteem in which he was held was only limited by the extent of his acquaintance.

JOSEPH YEATER.

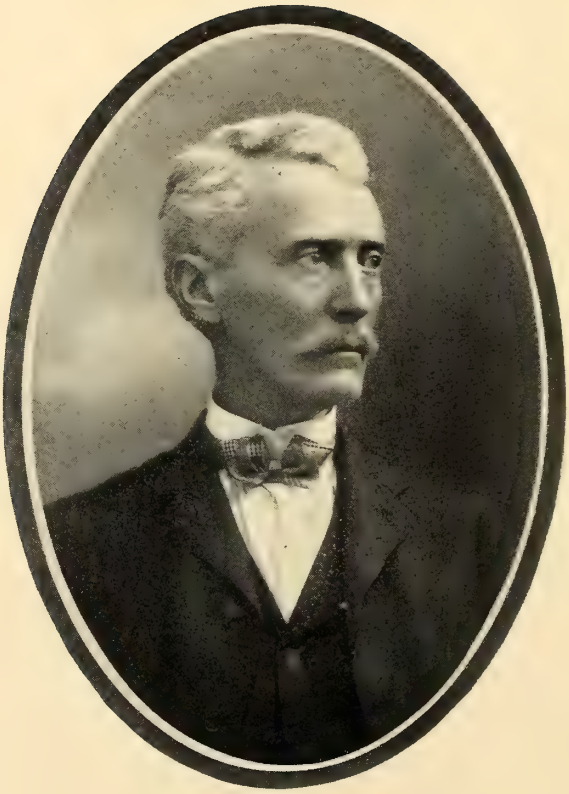

Charles Cicero Rainwater.

Maj. Charles Cicero Rainwater.

Born April 6, 1838.
Died November 10, 1902.

Charles Cicero Rainwater was born near Knoxville, Ray County, Missouri, April 6, 1838, and died at his home, 21 Benton place, St. Louis, November 10th, 1902. He came from pure Southern lineage, his father being from North Carolina, and his mother from Tennessee.

His right to membership in the Society, Sons of the Revolution, came through the service of his great-grandfather, Henry Nuneley, Private in Virginia troops, 1781.

His school life was completed at Central College, in June, 1858, and in September of the same year he was married to Miss Sarah H. Flower, of Cole Camp, Benton County, Missouri, where he shortly afterwards entered the mercantile business, in which he continued until June, 1861, when he entered the Confederate army as a private. He participated in every engagement of note that took place west of the Mississippi River from the beginning of the war to August, 1864. For meritorious service he was rapidly promoted, and at the time of his discharge was on the staff of General Marmaduke, as Major and Chief of Ordnance. He was honorably retired at Camden, Arkansas, December, 1864, on account of a wound in the head

received in July, 1863, and a wound of the hip, received in July, 1864. At the close of the war, he came with his wife to make St. Louis his home. He entered the mercantile business, in which he continued until 1898.

He was a progressive man, and was always ready to assist in the development of his home city. With his co-workers, he devoted time and energy to the building of the St. Louis Merchant's Bridge and terminals, and was President of the association at the time of his death.

He was also President of a number of other business enterprises. He was a member of the Mercantile and Union Clubs, and Business Men's League. He was a member of the Masonic order, a Past Master of Anchor Lodge, a Knight Templar, and Past Commander of Ascalon Commandery, No. 16. Particularly was he interested in the organizations of ex-Confederate Veterans of Missouri, and was Adjutant-General of the Eastern Division of Missouri, when he was called away. It has been said that he was the most beloved ex-Confederate in the State of Missouri. While he was a true friend, a loyal comrade and a good citizen, his crowning glory was his home life. A son, who made bright in his own home the last years on earth of father and mother; a loving brother, always to be depended upon; a husband, the most devoted and tender; a lover and sweetheart always.

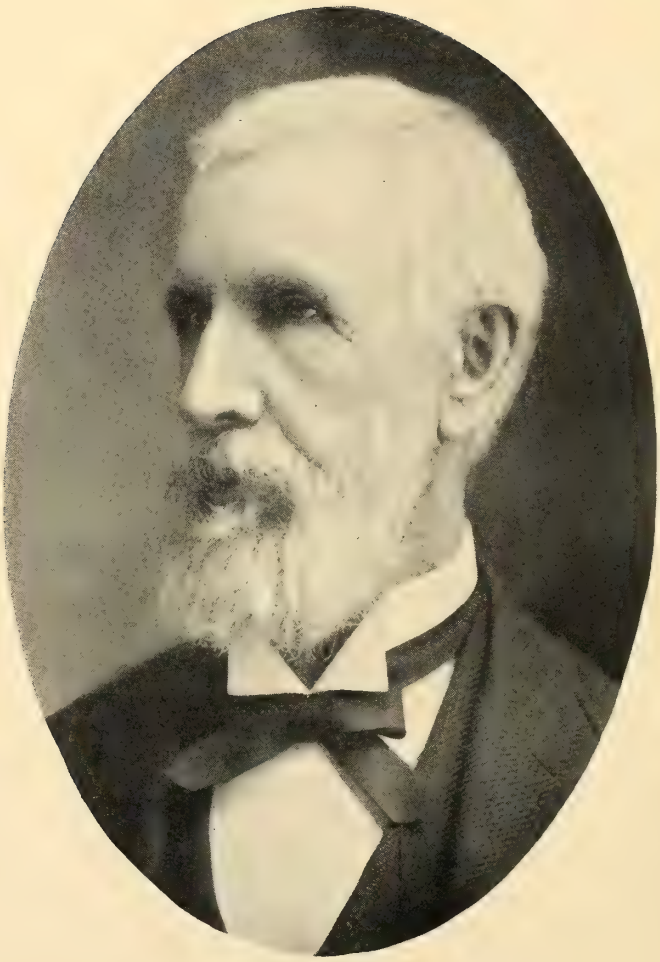

Franklin Fanning.

Franklin Fanning.

Born July 13, 1832.
Died March 16, 1903.

Franklin Fanning, one of the oldest railroad surveyors in the United States, died of apoplexy, at his home in St. Joseph, Missouri, March 16, 1903.

The deceased was an interested member of the St. Joseph Chapter of the Sons of the Revolution, and never intentionally missed a meeting of the Chapter. He was a descendant of Edmond Fanning, one of the early settlers of Connecticut. And he entered the Society, Sons of the Revolution through the service of his great-great-grandfather, Asa Fanning, a Private in the Company of Captain Akin Sheffield, of Connecticut Militia.

Mr. Fanning had more pleasure than most people in looking up the records of his family, because of his absorbing interest in history.

He was an indefatigable student, and retained his powers of thought and memory up to November, 1902, when he was stricken with the fatal disease.

While he was conversant on all scientific subjects, he was partial to astronomy, and in local circles was an authority on that subject.

His death means the loss of a good man to the community, for while he lived his life quietly and unostentatiously, he had the regard and respect of all with whom he came in contact.

Henry Fitch Hubbard.

BORN SEPTEMBER, 29, 1859.
DIED MARCH 21, 1903.

Henry Fitch Hubbard, only son of Robert Morris and Essie Ross, was born in St. Louis, September 29, 1859, and died at his home in St. Louis, March 21st, 1903, after a short illness, and was buried in Bellefontaine Cemetery.

Both of his parents were from New England, his mother came from Massachusetts, when a child, and his father from Charlestown, New Hampshire, in 1849.

He married Sarah E. Rowe, of St. Louis, in 1889, and left one child, a daughter.

Through the paternal line he was descended from Jonathan Hubbard, one of the original grantees and settlers of Charlestown, New Hampshire, which town was originally named simply "Number Four," being the fourth town of the Massachusetts Colony, on the Connecticut River. His son Jonathan was a private in the Company of Captain William Walker, of the 5th Regiment, New Hampshire Militia, raised to reinforce the Continental Army at New York, 1776-1777.

Henry Fitch Hubbard's grandmother, Eliza Fitch Hubbard, was a descendant of Jethro Coffin, of Nantucket, and also a

Henry Fitch Hubbard.

descendant of a sister of the mother of Benjamin Franklin, who was a Folger, which family was prominent in making Nantucket history.

Notwithstanding Mr. Hubbard was born in Missouri, his affectionate regard for New England, and for New Hampshire, the land of his ancestors, was very pronounced, as much so as if he had been born there.

He was a member of Anchor Lodge, No. 443, A. F. and A. M., St. Aldemar Commandery, of St. Louis, and the Mercantile and St. Louis Clubs.

In his early business career he became identified with the Simmons Hardware Company, with which he continued his connection until his death. His devotion to the business amounted to almost a passion, which probably had much to do with lessening his physical vitality to withstand the attack of pneumonia, which caused his death.

It is entirely safe to say he had the esteem and friendship of every one of his acquaintances.

He was so very careful, in his sweet nature, to avoid saying or doing anything which might in any way wound the feelings of any one, that the natural result was his circle of friends equalled his number of acquaintances, he could not say or do anything which was not sincere. His father was heard to say, some time after his death, that he never said or did anything during his entire life he could wish to be recalled.

Moses Dolph.

Born March 14, 1812.
Died July 13, 1903.

By virtue of the service of Moses Dolph, his grandfather, as Private in the 22d Regiment, New York Line, Mr. Dolph was eligible to membership in the Society, Sons of the Revolution.

He was born of a family noted for its remarkable longevity, in Providence (now Carbondale), Pennsylvania.

At the age of twenty-two he moved to Cincinnati, Ohio (making the trip by stage), where, at the age of twenty-four, he married Mrs. Elizabeth Swain, nee O'Niell.

His business life, up to 1876, was spent in the manufacture of furniture and store fixtures, he having witnessed and pioneered the introduction of machinery for that purpose.

Although active in mind and body, he retired from business about ten years prior to his death.

Early in life he became an active member of the Methodist Episcopal Church, which connection he maintained the balance of his life.

He was most enthusiastic as a member of this Society, and was a man of most exemplary habits. He was a man of domestic nature, and so sought little, or no public attention. He left a family of three children, and also two sisters and a brother, quite aged.

Moses Dolph.

NATHANIEL ALLISON, M. D. . . . Died September 15, 1895.

Hon. EDWARD HERRICK ALLEN . . Died December 1, 1895.

Col. JOSEPH HILL . . . . . Died September 27, 1896.

Hon. GEORGE DENISON . . . . . Died December 3, 1896.

ALEXANDER GRAYDON . . . . . Died February 19, 1897.

Maj. BRADLEY DAVID LEE . . . . Died May 10, 1897.

WILLIAM HENRY GLASGOW . . . Died August 29, 1897.

JUDGE LOVING GRIDER . . . . . Died September 29, 1897.

CLARENCE CONDE OBEAR . . . . Died December 21, 1897.

Capt. JAMES HICKMAN ROLLINS, U. S. A., Died February 5, 1898.

Maj. JUNIUS WILSON MacMURRAY, U. S. A. Died May 14, 1898.

Hon. HENRY WATKINS EWING . . Died September 1, 1898.

CHARLES SUMNER CROSS . . . . Died November 16, 1898.

WILLIAM ARTHUR LAWTON . . . Died February 17, 1899.

ARTHUR LEE .. . . . . Died April 12, 1899.

EDWARD SAMUEL GARNER, M. D. . Died July 7, 1899.

LEWIS BATCHELDER STUART . . . Died October 11, 1899.

CHARLES HOWARD LONGSTRETH, M. D., Died February 4, 1900.

JOHN MANNING JORDAN . . . . . Died February 5, 1900.

Col. THEODORE SPENCER CASE . . Died February 16, 1900.

WILLIAM KING DUCKWORTH . . . Died June 5, 1900.

EDWARD STEVENSON WASHBURN	Died August 31, 1900.
ROBERT ELISHA CARR	Died September 8, 1900.
FRED LEONARD BLOSS	Died October 2, 1900.
Hon. DANIEL SMITH ALVORD	Died October 12, 1900.
JULIAN BARNETT	Died December 6, 1900.
FREEMAN JONATHAN COMSTOCK	Died December 11, 1900.
JOHN HUGHES	Died December 12, 1900.
AUSTIN THOMAS DREW	Died December 25, 1900.
FRANK SHAPLEIGH	Died January 1, 1901.
Dr. EDWIN SPOTSWOOD LEMOINE	Died July 17, 1901.
JOHN ALEXANDER ROSS	Died October 19, 1901.
DAVID BANKS GOULD	Died October 21, 1901.
TRUMAN AUGUSTUS POST	Died January 10, 1902.
GEORGE ARNOLD BAKER	Died February 3, 1902.
Hon. HENRY HITCHCOCK	Died March 18, 1902.
JOHN RICHARDS TRIPLETT	Died March 21, 1902.
EDWARD JAMES GLASGOW, Jr.	Died May 10, 1902.
JOSEPH YEATER	Died October 21, 1902.
Maj. CHARLES CICERO RAINWATER	Died November 10, 1902.
FRANKLIN FANNING	Died March 16, 1903.
HENRY FITCH HUBBARD	Died March 21, 1903.
HENRY VAN BRUNT	Died April 7, 1903.
MOSES DOLPH	Died July 13, 1903.

37 00023 181